WORLDS UNKNOWN
MARVEL COMICS GROUP™
APPROVED BY THE COMICS CODE AUTHORITY
25¢ CC
8 AUG 02186
WORLDS UNKNOWN™
PRESENTS
THE GOLDEN VOYAGE OF
SINBAD™
FACE TO FACE WITH KAAO.. GODDESS OF DEATH!
BASED ON THE THRILLING MOTION PICTURE "The GOLDEN VOYAGE OF SINBAD"
A CHARLES SCHNEER PRODUCTION
Presented by COLUMBIA PICTURES
SWORD VS. SORCERY IN THE TITANIC TRADITION OF CONAN!

THE INSULT THAT MADE A MAN OUT OF "MAC"

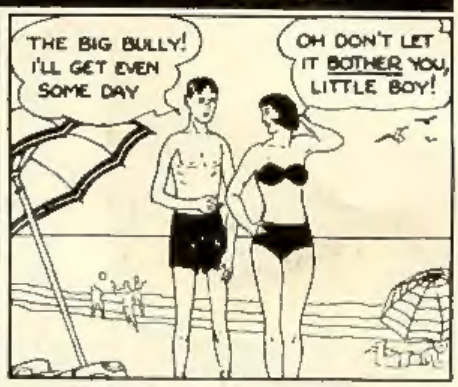

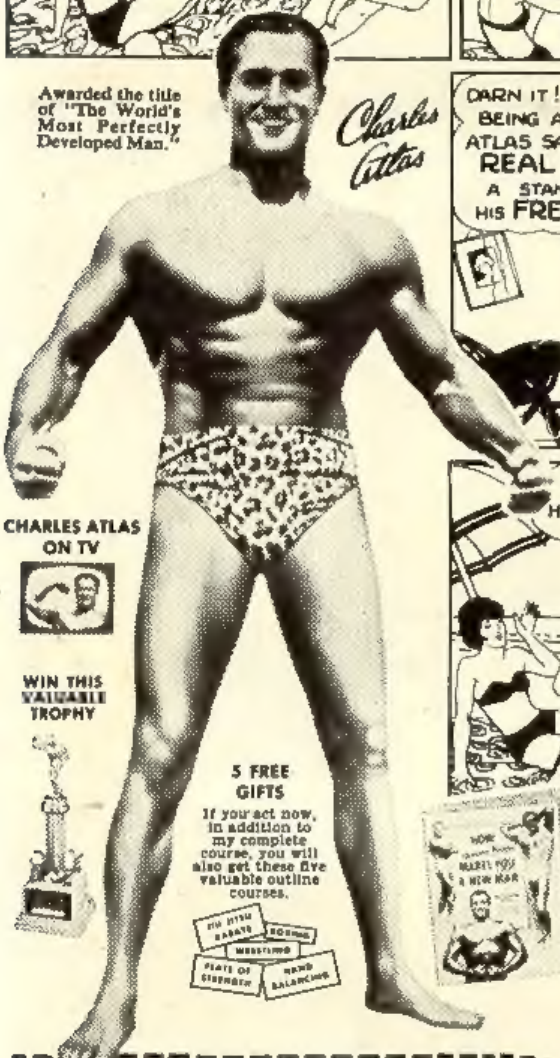

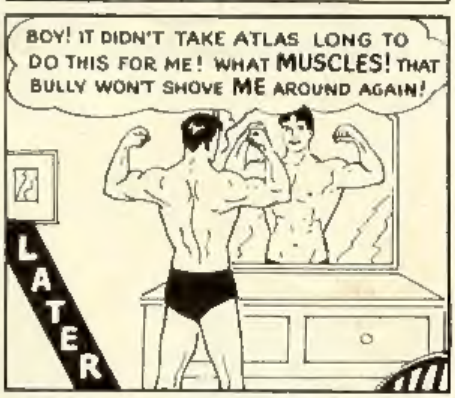

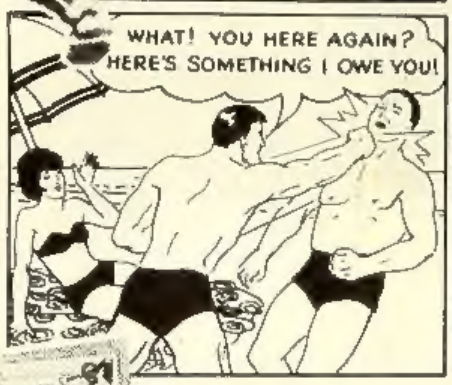

Let Me PROVE I Can Make YOU A NEW MAN!

ARE you "fed up" with seeing the huskies walk off with the best of everything? Sick and tired of being soft, frail, skinny or flabby — only HALF ALIVE? I know just how you feel. Because I myself was once a puny 97-pound "runt." And I was so ashamed of my scrawny frame that I dreaded being seen in a swim suit.

The Secret of How I Got My Build

Then I discovered a wonderful way to develop my body fast. It worked wonders for me — changed me from the scrawny "runt" I was at 17, into "The World's Most Perfectly Developed Man." And I can build up YOUR body the very same natural way — without weights, springs or pulleys. Only 15 minutes a day of pleasant practice — in the privacy of your room.

My "Dynamic-Tension" method has already helped thousands of other fellows become real he-men in double-quick time. Let it help YOU. Not next month or next year — but Right NOW!

"Dynamic-Tension" Builds Muscles FAST!

If you're like I was, you want a powerful, muscular, well-proportioned build you can be proud of any time, anywhere. You want the "Greek-God" type of physique that women rave about at the beach — the kind that makes other fellows green with envy.

Mail Coupon Now for My 32-Page Illustrated Book

Mailing the coupon can be the turning point in your life. I'll send you a copy of my 32-page illustrated book, "How Dynamic-Tension Makes You a NEW MAN." Tells how and why my method works; shows many pictures proving what it has done for others. Don't delay. Mail coupon NOW. CHARLES ATLAS, Dept. 60 U 115 E. 23rd St., New York, N.Y. 10010.

CHARLES ATLAS, Dept. 60 U
115 East 23rd St., New York, N. Y. 10010

Dear Charles Atlas: Here's the kind of Body I Want

(Check as many as you like)

- ☐ Broader Chest and Shoulders
- ☐ Ironhard Stomach Muscles
- ☐ Tireless Legs
- ☐ Slimmer Waist and Legs
- ☐ More Energy and Stamina
- ☐ More Magnetic Personality
- ☐ More Weight—Solid—in the Right Places

I enclose 10c. Please send me a copy of your famous book showing how "Dynamic-Tension" can make me a new man. 32 Pages, crammed with photographs, answers to vital health questions, and valuable advice. This does not obligate me in any way.

Print Name.....Age.....

Address.....

City & State.....Zip Code.....

In England: Charles Atlas, 21 Poland St., London, W.1

STAN LEE presents / LEN WEIN WRITER / GEORGE TUSKA ARTIST / VINCE COLLETTA INKER / GLYNIS WEIN, colorist JOHN COSTANZA, letterer / ROY THOMAS EDITOR

CONCLUDING: THE GOLDEN VOYAGE of SINBAD!

WORLDS UNKOWN is published by MARVEL COMICS GROUP. OFFICE OF PUBLICATION: 575 MADISON AVENUE, NEW YORK, N.Y. 10022. Published bi-monthly. Copyright ©1974 by Marvel Comics Group. A Division of Cadence Industries Corporation. All rights reserved. 575 Madison Avenue, New York, N.Y. 10022. Vol. 1, No. 8, August, 1974 issue. Price 25¢ per copy in the U.S. and Canada. Subscription rate $3.50 for 12 issues. Canada $4.25. Foreign $5.50. No similarity between any of the names, characters, persons, and/or institution is intended, and any such similarity which may exist is purely coincidental. Printed in the United States of America. Scan by Fett

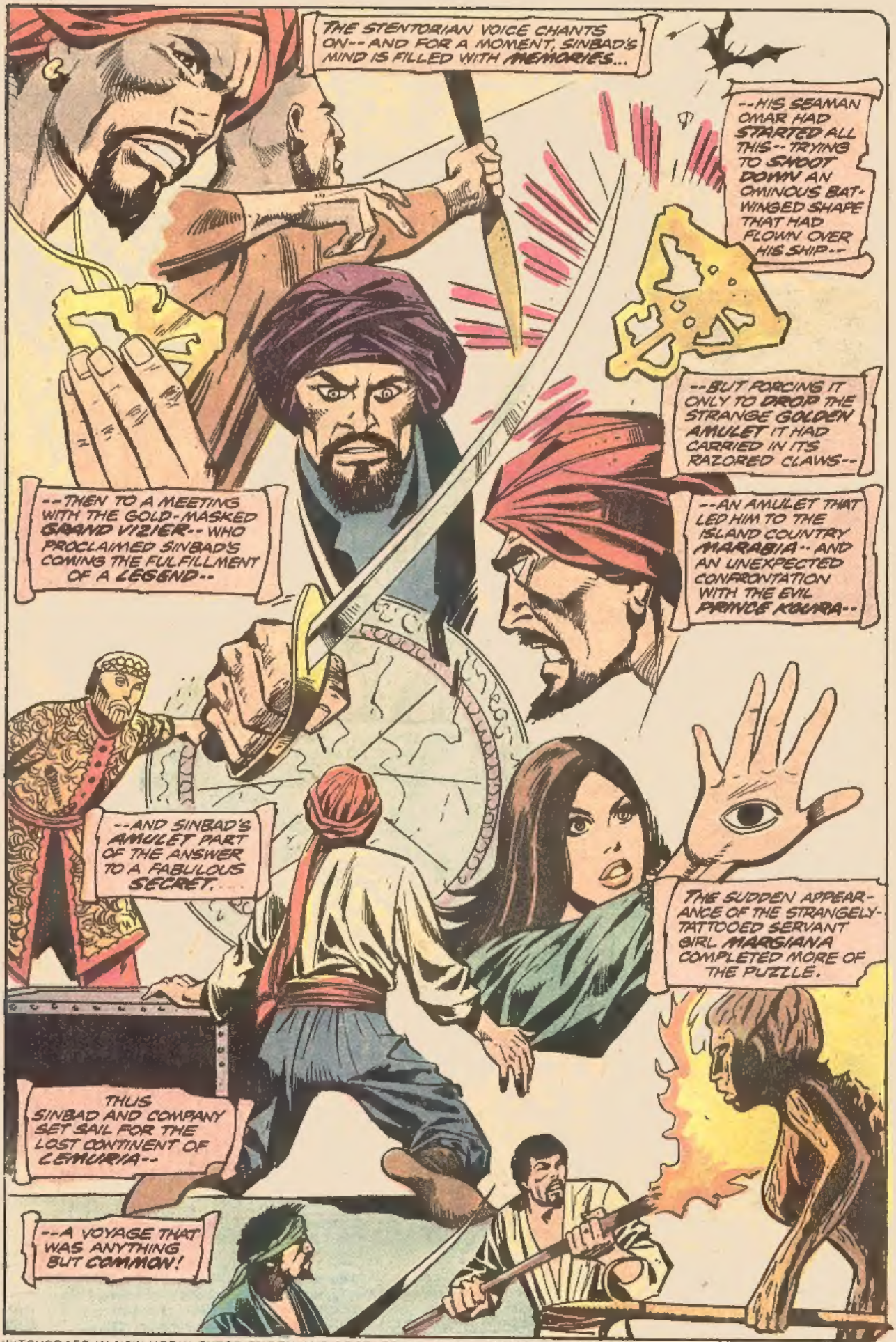
THE STENTORIAN VOICE CHANTS ON--AND FOR A MOMENT, SINBAD'S MIND IS FILLED WITH MEMORIES...
--HIS SEAMAN OMAR HAD STARTED ALL THIS--TRYING TO SHOOT DOWN AN OMINOUS BAT-WINGED SHAPE THAT HAD FLOWN OVER HIS SHIP--
--BUT FORCING IT ONLY TO DROP THE STRANGE GOLDEN AMULET IT HAD CARRIED IN ITS RAZORED CLAWS--
--AN AMULET THAT LED HIM TO THE ISLAND COUNTRY MARABIA--AND AN UNEXPECTED CONFRONTATION WITH THE EVIL PRINCE KOURA--
--THEN TO A MEETING WITH THE GOLD-MASKED GRAND VIZIER--WHO PROCLAIMED SINBAD'S COMING THE FULFILLMENT OF A LEGEND--
--AND SINBAD'S AMULET PART OF THE ANSWER TO A FABULOUS SECRET...
THE SUDDEN APPEARANCE OF THE STRANGELY-TATTOOED SERVANT GIRL MARSIANA COMPLETED MORE OF THE PUZZLE.
THUS SINBAD AND COMPANY SET SAIL FOR THE LOST CONTINENT OF LEMURIA--
--A VOYAGE THAT WAS ANYTHING BUT COMMON!

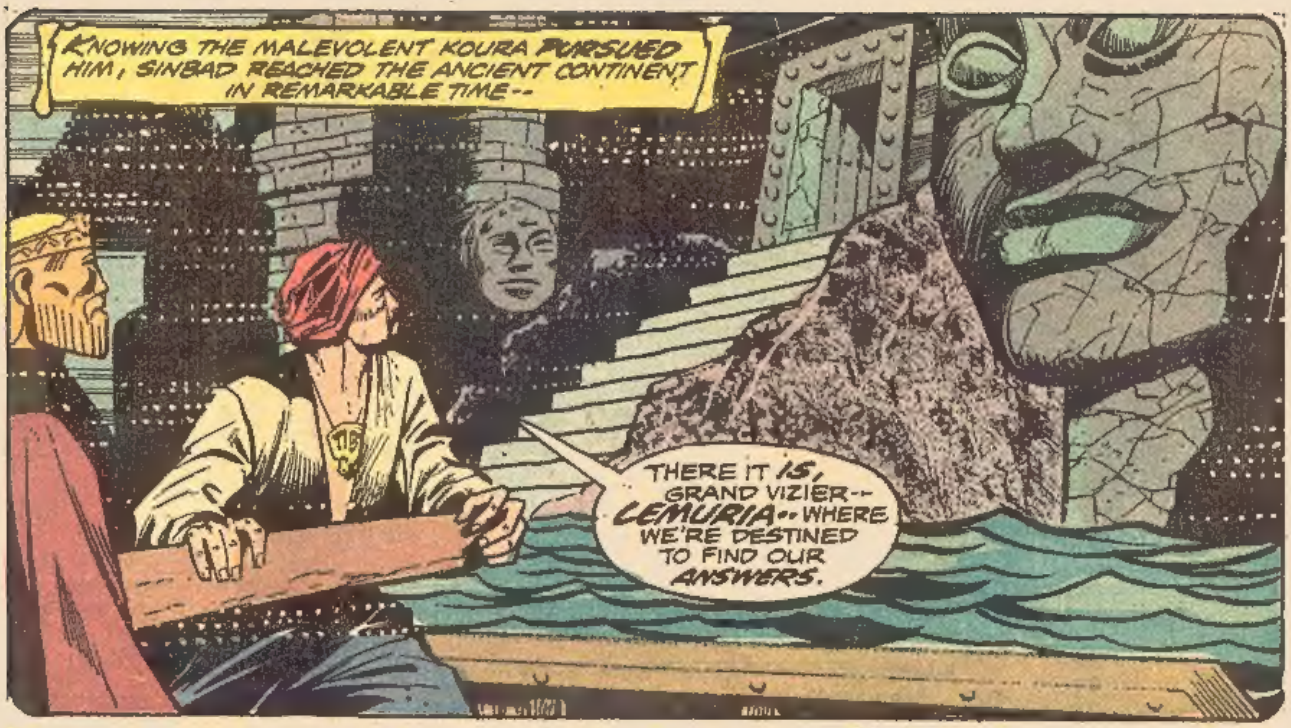

CONTINUED AFTER NEXT PAGE

MAGIC CARDS

Deck is marked and stripped. Can be read from the back but looks like ordinary deck. With instructions for 10 terrific tricks.

No. 183 $1.98

SMOKE CLOUD

Light one and watch the column of thick white smoke rise to the ceiling and expand into a dense cloud. Sensational surprising effect.

No. 971 20c

ONION GUM

Looks like real chewing gum but tastes like ONIONS! It's too funny! 5 slices to a pack.

No. 281 20c

SKIN HEAD WIG

Most people try to grow hair. This is just the opposite. Made of flesh toned latex to fit all heads, really changes your appearance.

No. 836 $1.00

ONLY **3.98**

Weighted Wristlets

"Power Packed" Arm Builders To Give you mighty striking power

"Power Packed" wristlets build the powerful arms you want without special equipment or exercises. Just wear these rugged lead weighted wristlets during your ordinary activities at work or play.

Pair...$1.98 each

MUSCLES OF STEEL

Results in just 30 days

Pocket gym slaps inches of muscle on your arms and torso. Gain the respect of your friends—the admiration of the girls. Keep fit and healthy. Fear no one! Made of heavy rubber.

No. 7001 only $1.00

JOY BUZZER

Window novelty you wear like a ring. Your victim gets a "SHOCKING" hand shake. Absolutely harmless.

No. 239 Only 50c

Scary, Life Size

MONSTER GHOST

Obeys Your Commands!
OVER 7 FEET TALL

Scare the daylights out of your "victim" as this terrifying life size ghost hovers and darts over him. Can be controlled up to 50 feet away so you can hide while watching your victim. Complete instructions included.

MY101.....$1.00

XRAY SPECS

OPTICAL ILLUSION

ONLY $1.25

Scientific optical principle really works. With Xray Specs you seem to be able to look through flesh and see the bones underneath. Look at your friend. Is that really his body you "see" under his clothes?

No. 747 $1.25

VAMPIRE PACKAGE

Are you willing to take a chance? We won't tell you what you get, but because you're willing to gamble, we'll give you more than your money's worth.

No. 878 ...Only 50c

WEREWOLF HORROR MASK

This rubber mask is so grotesque that it is sure to shake up the whole neighborhood. Be the "WeYewolf" that prowls again!

No. 26W....$1.98

JACK POT BANK

Dime-operated one armed Bandit' works like those in Las Vegas. Deposit dime, pull handle, and reels spin like the real thing. Dimes are removable. Should not be used for gambling.

$1.98

PHONY CAST

Imitation white plaster arm cast complete with arm sling. Looks like the real thing! Fits teenagers or adults. A4 $1.50

20 Course Home Study Program

KARATE

JUDO, JUJITSU, KARATE ISOMETRICS STUNTS

only $1.00

FREE NERVE CENTER CHART

Here's what you get:

- 20 Best KARATE blows and chops
- SAVATE French foot fighting
- Nerve center anatomy chart
- JUDO throws, JIU JITSU Holds
- Isometric muscle building course
- Endurance exercise and KATE WEIGHT

No. 73 $1.00

Secret Spy Scope

PEN SIZE—CLIPS ON YOUR POCKET. 6 POWER MAGNIFIER.

Six power wide field magnifier is great for watching sporting events, nature study, girl watching and counter spying. Also contains a 30 power microscope. Not a toy but a real optical instrument.

No. F59 $1.50

"GENUINE" Vampire Blood

VAMPIRE B-L-O-O-D

You never know when a Vampire will strike! Be ready with this realistic-looking "Vampire blood" and watch the girls swoon. Non-toxic of course--absolutely safe. Comes in a tube.

Item No. 622. .....50¢

SILENT DOG WHISTLE

This whistle can't be heard by human ears, but Rover can hear it half a mile away. Your dog will understand that this whistle is for him alone. Be amazed how quickly he responds.

No. 701 ...$1.00

THROW YOUR VOICE

Throw your voice into trunks, behind doors, everywhere. Fits in your mouth out of sight. Fool teacher, friends, family. Free book on "How to Become a Ventriloquist."

No. 137 25c

RAQUEL WELCH PILLOW

ONLY $1.98

What man wouldn't enjoy spending a night with Raquel Welch? Well, we can't deliver her, but we can deliver that next best thing—a 12" x 24" inflatable pillow of Raquel made of rugged vinyl to serve as your headrest. Keep her for yourself or show her to your friends. Livens up party when everyone sees and feels this great gag item.

RP15.....$1.98

LEARN HYPNOTIC CONTROL

Develop your hidden hypnotic powers to control the minds and bodies of men and women. Learn to perform amazing feats and entertain at parties. Easily learned from the new book "25 Lessons in Hypnotism."

No. 7212 45c

SECRET BOOK SAFE

ONLY $1.69

With Combination Lock Only You Can Open

Looks like any book to camouflage your valuables. Securely locked with your own private combination. Tough under-structure is covered with simulated leather binding.

No. 700 $1.69

7 FOOT MONSTER

Bigger than life—Frankenstein, the man made monster. Giant 7 foot tall, his eyes glow eerily. In authentic color on durable polyethylene, as scary as your wildest nightmare.

No. 000 ... $1.00

MONSTER-SIZE SKELETON

No. 7200 $1.00

FOAMING SUGAR

Looks just like real sugar, but that's where the resemblance stops. When it's dropped in liquid, they overflow and form clouds of suds. Seems as though it'll never stop.

NO 549 25c

SEE BEHIND GLASSES

A specially treated pair of sunglasses with secret mirrors that enable you to see behind you without anyone knowing that you're watching.

No. 9063 75c

FINGER CHOPPER

Chop a cigarette in two in either hole. Put finger in top hole and cigarette in lower. The cigarette is cut, but your finger is unharmed. Full instructions.

No. 6222 $1

WHOOPEE CUSHION

Place on a chair under a cushion, then watch the fun when someone sits down! It gives forth embarrassing noises. Made of rubber, and inflatable. A scream

No. 247 50c

MONEY CHANGER

Just like a professional money changer. Attaches to any belt. Holds pennies, nickels, dimes and quarters.

No. 70 $1.25

MONEYMAKER

Insert a blank piece of paper, turn the knob ... and ... OUT COMES A REAL DOLLAR BILL! Insert the dollar and it changes to a $5 bill. The $5 changes to $10.

A135 1.25

HOT PEPPER GUM

Lots of FUN passing out this Spearmint Gum with Hot Pepper added. Regulation pack, 5 sticks in cello wrapped package to keep it fresh.

A121 25c

HONOR HOUSE PROD. CORP. DEPT. 77GK27
35 WILBUR ST., LYNBROOK, N.Y. 11563

Rush me the items listed below. If I am not 100% satisfied, I may return any part of my purchase after 10 days FREE TRIAL for full refund of purchase price.

We cannot accept orders totaling less than $1.00.

NAME & NUMBER OF ITEM	HOW MANY	TOTAL PRICE

Please add 25c to total order for postage and handling.

TOTAL AMOUNT ENCLOSED

For COD orders please send 50c good will deposit. Pay postman the balance on delivery plus COD and handling charges.

NAME

ADDRESS ZIP

New York State residents add appropriate sales tax

Manage in the Majors with STRAT-O-MATIC BASEBALL

Play the original computer-programmed baseball game that puts you in the Manager's Seat in every Big League ballpark in the country.

Ever wonder why the experts do so poorly when it comes time to pick the Pennant winners every spring? It's because ballgames are decided by more than the "paper skills" of the players. Strategy and "breaks" often put a ballgame in the won or lost column. And that's the way we designed STRAT-O-MATIC. So players' abilities count heavily—but so does strategy and Lady Luck. You probably couldn't win a Pennant with the longshot San Diego Padres—but your daredevil managing might move them up higher in the standings than the experts predicted.

Like on the diamond, STRAT-O-MATIC begins when you make up your lineup. You know southpaw fastballer Mickey Lolich will be on the mound for Detroit against your Baltimore Orioles. Do you bench fence-bustin' portsider Boog Powell and play the righty-lefty percentages by putting righty Earl Williams in your lineup? YOUR decision might mean the ballgame.

YOU CALL THE SHOTS

What do you do when the hitters begin to peck away at your tiring starting pitcher in the late innings? Maybe you should give him the hook with the heavy artillery on deck. But who do you bring in from the bullpen—the flame throwing rookie with the gaudy K record—or the wily vet who keeps the ball down and makes 'em hit it into the dirt? In STRAT-O-MATIC, YOU'RE the manager. It's YOUR decision.

A good Big League Manager knows when to play his hunches—and when to play percentages. How about you? A roll of the dice will tell you whether you made the right decision. Would you dare cross up the Mets by having Hammerin' Hank Aaron lay down a bunt to spoil ace Tom Seaver's no-hitter? Or how about sending aging base thief Lou Brock to second with rifle-armed Johnny Bench behind the bat? Suicide? Did you ever think the Reds might get careless about holding Brock on because they're overconfident?

Exclusive STRAT-O-MATIC features for '74:

- Pitcher's stamina factor now computed into pitching records.
- Individual batter's performances computed against righty and lefty pitching.
- Each pitcher rated against both righty and lefty batters.

YOU REACT TO REAL GAME SITUATIONS

You really have to manage in STRAT-O-MATIC—take charge. The bows for winning are all yours—and so are the raps for losing. Only STRAT-O-MATIC gives you this kind of on-field realism. It's not just a game of luck or statistics (although no other game comes close to computing ALL the vital facts into their game). STRAT-O-MATIC is the game that's been getting fans involved in every element of Major League Baseball for 10 years.

THE ONLY GAME FOR FANS

If you love baseball, nothing but STRAT-O-MATIC will do. It can be played in a basic version for younger players. Or the no-plays-barred way that puts you right in the dugout with Weaver, Durocher, Houk, Alston and Berra. STRAT-O-MATIC...there's nothing like it this side of homeplate.

STRAT-O-MATIC GAME CO., INC. 82A South Bayles Avenue, Port Washington, N.Y. 11050

Play Ball! play STRAT-O-MATIC Baseball!

Fill in coupon for brochure with free Sample

STRAT-O-MATIC GAME CO., INC. DEPT. 224
82A South Bayles Avenue
Port Washington, N.Y. 11050

Please send me free brochure including samples of STRAT-O-MATIC Baseball. I enclose 10 cents to cover postage and handling.

Name _____

Address _____

City _____ State _____ Zip _____

WHILE, WITHIN THE TEMPLE PROPER...
IT IS NO USE, SINBAD. THE EXPLOSION SEALED THE ENTRANCE SHUT!
WE ARE TRAPPED IN HERE!
PERHAPS THIS WAS ALWAYS OUR DESTINY, CAPTAIN-- TO BE BURIED ALIVE!
A MAN'S DESTINY LIES IN HIS OWN HANDS, RACHID-- AND A LIVE DOG IS BETTER THAN A DEAD LION!
LOOK--YOU SEE THE SMOKE HOLE IN THE CEILING ABOVE US?
QUICKLY, RACHID-- HAND ME YOUR BOW!
AND THE REST OF YOU--OFF WITH YOUR SASHES AND TURBANS--!
MAKE A ROPE-- A STRONG ONE!
THEN, IF MY AIM IS TRUE--AND THIS IRON ROD WILL SUPPORT MY WEIGHT--
"--PERHAPS WE WILL SOON BE FREE!"
THE ROD HOLDS! SINBAD, YOU'VE DONE IT!
NOT YET. NOT QUITE.
LET ME CLIMB FIRST, CAPTAIN. I'M THE LIGHTEST--
--BUT I'M THE MOST FOOLHARDY!
ALL RIGHT, RACHID-- THE ROPE IS SECURE.
UP YOU COME BEHIND ME-- THE GIRL FIRST--AND HURRY!
I NEED LITTLE PRODDING FOR THAT, CAPTAIN.

CONTINUED AFTER NEXT PAGE

LOOK, FELLOWS!

You Can Win Your Choice of Neat Prizes FREE Regularly

PLUS AS MUCH AS $2.00 to $10.00 CASH EVERY WEEK!

You Can Be a Happy, Prosperous GRIT Salesman

Join over 30,000 boys who win FREE prizes and make $2.00 to $10.00 or even more selling GRIT to friends, relatives, neighbors and others every week. Everyone is eager to buy GRIT from you at only 20c a copy because it contains World News, Sports, Women's Features, Children's Pages, Comics, Games, Exciting Fiction.

GRIT Sells for 20c a COPY . . . You Keep 7c Profit!

Yes, 7c out of every 20c you take in is yours to keep. Sell only 30 copies a week, and you make $2.10 profit each week, $109.20 in a year—plus valuable prizes you win FREE regularly! We'll help you get started now, in a profitable business of your own. Mail the coupon TODAY!

Over 30,000 Boys Make Money and Get Nifty Prizes Without 1c Cost

We'll send you GRIT right away, by mail, along with many valuable selling helps. You pay ONLY for the copies you sell until you know how many to order. Like 30,000 other boys, you'll find selling GRIT is easy, fun—and profitable.

MAIL THIS COUPON TODAY!

Papers sent only to boys in Continental U. S.

GRIT Williamsport, Pa. 17701

GRIT PUBLISHING CO. PLEASE PRINT
Williamsport, Pa. 17701 MC 64

Send my first bundle of papers, selling helps and prize offers.

Name .....

Are You a Boy? ..... Age ..... Date Born ..... Year .....

In Care of .....

Street and No. ..... R. F. D. .....

Post Office ..... State .....

Zip Code No. .....

Print Your Last Name Plainly Here

KARATE

JUDO-JIU-JITSU-SAVATE

THE TOTAL SELF-DEFENSE SYSTEM

In less than 24 hours you can learn the fantastic secrets of self-defense and you'll never be afraid again! This unique Home Course will reveal hundreds of fighting secrets that you can put to immediate use. Easy and exciting to learn, you'll be able to master any difficult situation. In less than 15 minutes a day, the knowledge of the World's Top Fighting Experts can be Yours!!

Regardless of your age, you can master this TOTAL SELF-DEFENSE SYSTEM! It doesn't require muscles or size to be a MASTER at self-defense, but it does require KNOW HOW!! The knowledge of Karate has enabled small, slight men to successfully and completely protect themselves from men twice their size; in just seconds the Karate Master can completely immobilize any attacker—destroying him!

When you complete our course
YOU MAY HAVE TO REGISTER YOUR HANDS WITH THE LOCAL POLICE DEPARTMENT!!

Your hands will have the power of an axe and you can use your elbows, knees and feet as death-dealing clubs! Karate is the most feared fighting method known to man! The open hand can deliver a single Karate blow many times more powerful than a boxing champions punch! You'll quickly learn all the vital striking areas that will flatten the biggest and toughest assailer... FAST!! You'll reduce any assailant to cringing helplessness in just seconds. You'll fear no man ever! Our TOTAL SELF-DEFENSE SYSTEM is the most DEADLY form of defense and attack ever devised.

YOU'LL HAVE COMPLETE SELF-DEFENSE MASTERY IN 24 HOURS

EVERYONE ADMIRES AND RESPECTS A KARATE MASTER! Once you learn the secrets of Karate and our Total Self-Defense System you'll possess a New Self-Confidence that will generate a new you! You'll be able to Master any situation. You can actually become a destructive, fighting, self-defense power machine ...in less than 30 days!! You'll learn the secrets of Karate, Judo, Savate, Jui-Jitsu, Secret fighting methods, which add up to the most complete Total-Self-Defense System ever!!

Regardless of your age or build

YOU CAN BECOME MORE POWERFUL THAN ANY MAN!

We'll help you to become aware of the destructive forces you already possess. We'll teach you to channel your forces so that you'll be able to disarm any attacker, whether carrying a knife, gun or chain!

- Learn the secrets of the Ancient Oriental Masters!
- Walk the streets with a New Confidence, feeling safe, knowing you can protect your loved ones.
- Learn all the vulnerable areas of the body — so that you can demolish anybody!
- Destroy any attacker in seconds-even two or three attackers at once!
- Easy to read, completely illustrated instructions — learn at home!

FREE MAIL TODAY

UNIVERSAL Dept. P
Box 39303
Detroit, Mich. 48239

Please send me all that Free Fantastic Information plus a Free Colorful Brochure — that will show me how to become a Self-Defense Fighting Expert!! Enclosed you'll find 25c to help cover postage and handling

Name _____ Age. _____

Address _____

City _____ State _____ Zip _____

SOMEWHERE IN THIS ANCIENT CHAMBER IS HIDDEN THE THIRD GOLDEN AMULET! WE MUST DISCOVER ITS LOCATION--AND QUICKLY!
SOMEHOW I DOUBT OUR GREEN-SKINNED CAPTORS WILL GIVE US THE OPPORTUNITY, MASTER.
IS THAT ALL THAT BOTHERS YOU, RACHID?
THEN BEAR WITH ME FOR ONLY A MOMENT--
--WHILE I EXTRICATE A CERTAIN VIAL FROM THE FOLDS OF MY SLEEVE--
FOOSH!
--AND YOU WILL LEARN THAT OPPORTUNITIES ARE MADE-- NOT FOUND!
ENRAGED BY THIS SEEMING DESECRATION OF THEIR MULTI-LIMBED GODDESS, THE JADE-FLESHED SAVAGES SURGE FORWARD--
--THEIR MURDEROUS INTENTIONS WRITTEN BOLDLY ACROSS THEIR FACES--
--BUT THEY ARE INTENTIONS ABRUPTLY THWARTED AS--
HAVING PROBLEMS, PRINCE KOURA?
YOU!?!
INDEED SO, EVIL ONE.
IT SEEMS THE WINDS OF FORTUNE CHART A MOST INTRIGUING COURSE.

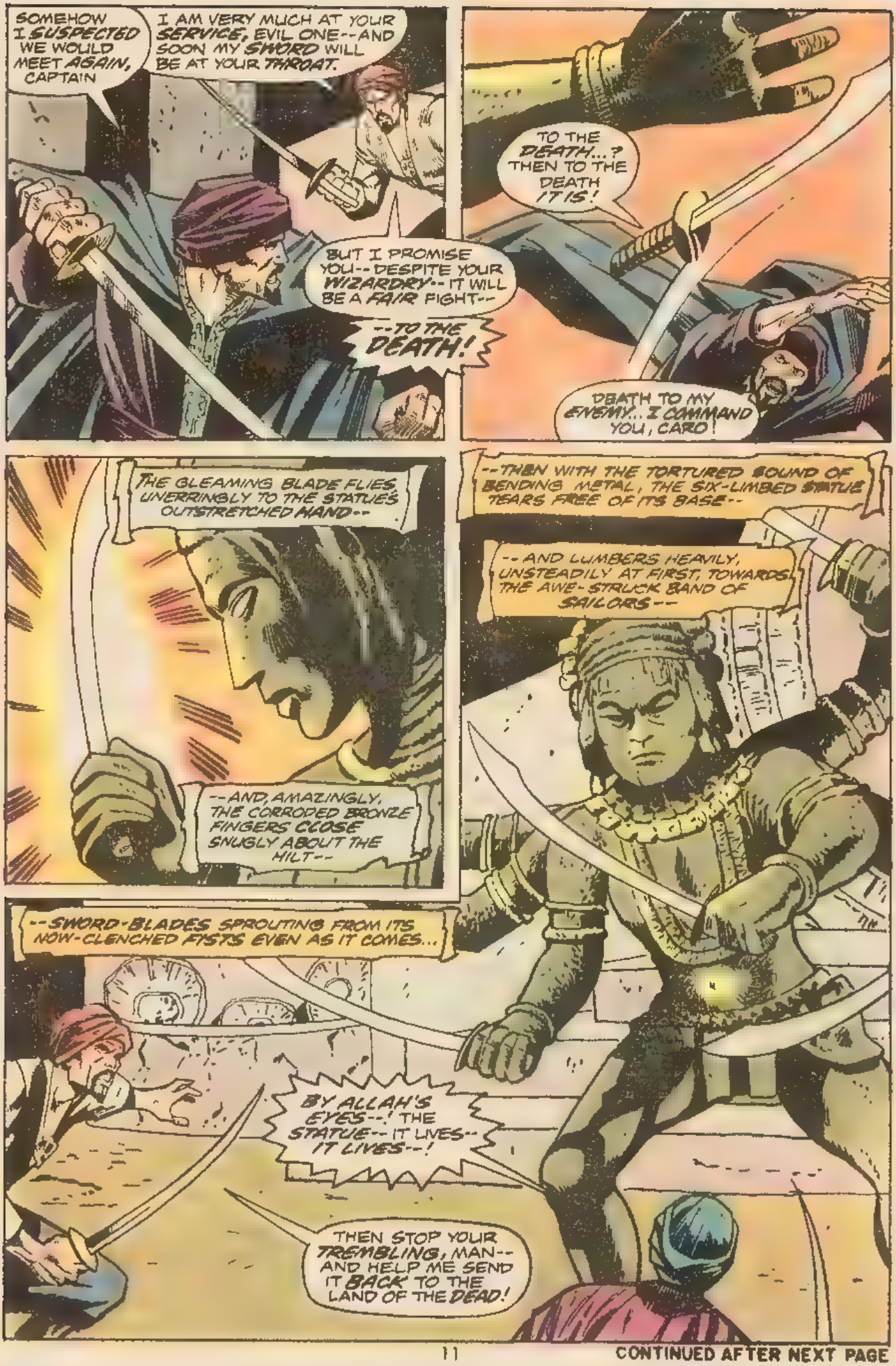

CONTINUED AFTER NEXT PAGE

INDIAN and LINCOLN CENTS *by the Pound!*

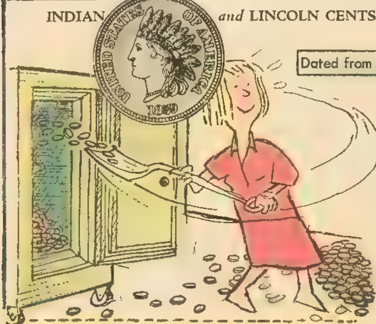

Dated from the 1880's thru the 1930's

Sacks and Sacks of cents have been accumulating in my coin vaults for many years. I can't spend weeks or months cataloging, grading & pricing thousands and thousands individually...so... I'm going to sell them by the pound!

1 POUND - $10.

SAMPLE SACK-$3.

Mrs. Penny Fisher, Box 1778-E, Encino, CA.91316
Please send me: Sample Sack ($3) 1 Pound ($10)
Name
Address
City State Zip

Please add $1 per pound for postage and handling.

Satisfaction Guaranteed or Money Back...

FREE catalog OF FLYING MODEL ROCKETS

Nothing is more exciting than to see your own rocket fly practically out of sight!!

If you haven't tried Model Rocketry .. You're missing out on REAL action!!

CENTURI ENGINEERING CO.
Box 1988 Dept A-64 Phoenix,Ariz 85001
Model Rocketry sounds like tons of fun! Send me a FREE catalog right away!!
Name
Address
City
State
Zip
Don't delay ... Send today!!

Free catalog is also available from your favorite hobby store

How to WRITE, SELL and PUBLISH
YOUR OWN SONGS
... how to write songs correctly. How to get them recorded; How to sell and promote them. Secrets and methods used by professionals. Information ...
ACE PUBLISHING, Dept.5, Box64, BOSTON, MASS.02107

ROCK T-SHIRTS
OVER 75 DESIGNS - CATALOG 25¢

Mick Jagger	Allman Brothers
Beatles	Chicago
Humble Pie	Kung Fu
Beach Boys	Black Oak Ark
Doobie Bros.	Grand Funk
Yes	Pink Floyd
T-Rex	EL & P

$2.98 + 52¢ POSTAGE & HANDLING EACH
ASSORTED COLORS AND SIZES
DEALER INQUIRES WELCOME

on top
DEPT MVI
367 7th AVE
BROOKLYN, N.Y
11215

BUILD KARATE KNUCKLES IN JUST ONE MONTH!
Now you can have calloused knuckles the same as brick-breaking Karate men with this UNIQUE HAND-HELD MAKIWARA and my 30 minutes per day training program.
Imagine potential attackers running from you after one look at your KARATE KNUCKLES! Send $2.00 plus 25¢ postage and handling to "Protect Yourself," Box 302, Hicksville, N Y 11802

FAST TRACK TO A COOL JOB... as a MOTORCYCLE MECHANIC...

GOOD PAY! ACTION CAREER! No need to quit school or job. Experts teach you step-by-step. Prepare for good job or your own repair shop. Special Cycle Tools and Test Instruments Included. Send name, address, age for FREE "Career Kit."
NORTH AMERICAN SCHOOL OF MOTORCYCLE REPAIR
...B1044...

HYPNOTIZE WITH ANY T.V. SET 1st. EVENING OR MONEY-BACK

Television repairman's accidental discovery makes anyone a hypnotist right away. Secret method uses ordinary TV set. No electronic knowledge needed. No prior hypnotic training needed. Send no money! Just name & address. Pay postman $2.98 plus C.O.D. postage. Or send $3 with order and we pay postage.
ELTON'S Box 12167-CB
St. Petersburg, Fla. 33733

"APACHE"

AUTHENTIC STONE ARROWHEADS
GERONIMO POST — COUNCIL HOUSE
Apache Junction Arizona 85220

EXTRA INCOME! MAKE $1 PER SALE
SELL ENGRAVED METAL SOCIAL SECURITY PLATES
Millions of new prospects added every year! No investment needed
SEND FOR FREE SALES KIT TODAY!
ENGRAVAPLATES, DEPT 154
P O BOX 10460 • JACKSONVILLE, FLA 32207

Comics from Golden Age to Present
100 page Illustrated Cat. No. 12
Send $1.25
Passaic Book Center
594 MAIN AVENUE
PASSAIC, N. J. 07055

THESE 3 BIG DRAFTING KITS* GIVEN TO YOU!

Coast-to-Coast Shortage of Trained Draftsmen Opens Thousands Big Salary Jobs for Beginners!

Now you can take your pick of thousands of big salary jobs open to Draftsmen (see "help wanted" sections of metropolitan newspapers) Huge nationwide demand . . . U.S. Dept. of Labor reports "42% more Draftsmen needed in next 10 years--not enough applicants to fill drafting jobs available now!" Our easy "Quick-Learn" Method has helped hundreds toward good income, security and prestige as Draftsmen. Why not you?

You Need No Drawing Skill—No Technical Ability

Our staff of Professional Draftsmen guide you step-by-step step. With our spare time home-study plan you work on actual projects. Makes learning fun – easy to remember, too. Many graduates have succeeded with only grade school training. Others report good earnings drafting part time while learning. Rush coupon today sure . . . get **FREE "DRAFTING CAREER KIT" Sample Lesson, Drafting Aptitude Test** including intriguing new **5-Way Drafting Instrument** and **20 page Book** "Your Future in Drafting"—jam-packed with revealing facts on your opportunity to win top pay and job security in Drafting. Everything mailed to you **FREE** and **WITHOUT OBLIGATION**

. . . when you train at home with us for a

HIGH PAY JOB IN DRAFTING!

* Precision Drawing Instrument Set, Professional Drafting Board Outfit and Fingertip Tilting Drafting Table are given to you with your complete North American Course in Drafting

U.S. LABOR DEPT. REPORTS SERIOUS SHORTAGE OF DRAFTSMEN

"The dearth of qualified applicants has resulted in increasing calls for trainees, as employers in many areas relaxed hiring specifications. Experience requirements have been virtually eliminated, along with age barriers."

"Steadily growing employer requirements...were accompanied by marked reductions in the supply of draftsmen available."

TOP AMERICAN EMPLOYERS WELCOME NASD GRADUATES

We would be interested in reviewing your grads as potential employees. **REMINGTON**

At the present time we have several openings available for qualified Draftsmen. I look forward to considering graduates of your institution. **WESTINGHOUSE**

We have immediate openings for designers and Draftsmen and have a definite interest in interviewing ... immediately." **AMERICAN MACHINE & FOUNDRY**

(3) High School Draftsmen

NO EXPERIENCE REQUIRED

FLUOR

Design Draftsmen

DRAFTSMAN Architectural

WESTERN GEAR

Take Your Pick of 2 EXCITING FIELDS

1 Architectural Drafting

Today's population explosion guarantees boom in building of homes, churches, schools, factories, office buildings & warehouses is just starting. Thousands Architectural Draftsmen needed NOW because drawings must be made of every part of every building before ground can be broken.

2 Mechanical Drafting

Skyrocketing ... mass production requires millions of drawings & thousands of Mechanical Draftsmen all along the way. Drawings must be made of every PART of every product turned in the U.S. ... that make these parts before production can be started.

HERE'S WHAT STUDENTS SAY

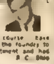

Gets Three Raises!
"Since ... my course, have been transferred from the foundry to the Engineering Department and had three raises." R. C., Ohio

Job Awaits Serviceman!
"Your Drafting Course has given me a good start. I already have a job waiting for me when I leave the service." L. L., FPO, New York

Big Promotion!
"18 months ago I was a laborer. Now I am ... man of 2 people in the Drafting Room. Thanks for making this possible." S. D., Mass.

"I've had 2 boosts in salary and a $300 bonus in 11 months. Wish I could shake hands with your staff in person." A. C., Calif.

Authorized to issue ... Superintendent of Public Instruction

Accredited Member National Home Study Council

A home study program in association with Cleveland Engineering Institute

NORTH AMERICAN SCHOOL OF DRAFTING
4500 Campus Dr., Dept. RJ044, University Plaza, Newport Beach, CA 92663

NORTH AMERICAN SCHOOL OF DRAFTING Dept. RJ044
4500 Campus Dr., University Plaza, Newport Beach, CA 92663

Rush "DRAFTING CAREER KIT" including Book, Sample Lesson, Aptitude Test & Drafting Instrument – ALL FREE!

NAME________________________AGE____

ADDRESS________________________

CITY____________STATE________ZIP______

LIKE A GREAT COBRA, THE STATUE STANDS SWAYING, WAITING PATIENTLY FOR THE FIRST MOVE TO BE MADE--AND THEN--
TOGETHER, MY BROTHERS--ATTACK!
WE ARE WITH YOU, CAPTAIN--AS ALWAYS!
THAT IS FITTING INDEED--FOR MEN WHO HAVE LIVED TOGETHER--
--SHOULD DIE TOGETHER AS WELL!
BY ALLAH, THE CREATURE MOVES WITH THE SPEED AND SKILL OF SIX MEN!
KEEP YOUR EYES OPEN, MEN! DO NOT LET THESE ACCURSED ARMS OVERWHELM YOU!
BUT THOUGH MOST OF SINBAD'S SEAMEN HEED THEIR CAPTAIN'S WORDS--
AARGGHH!
CHUK!
ALAS, SOME DO NOT!
CURSE YOU, KOURA--THIS IS YOUR DOING! HASSIM'S BLOOD IS UPON YOUR HANDS--
--AND I SWEAR TO ALMIGHTY ALLAH THAT I WILL DROWN YOU IN THAT BLOOD BEFORE MY SOUL IS SPED TO MECCA!
COME, MY BROTHERS--RENEW THE ATTACK--
--LET US TASTE REVENGE BEFORE THIS DAY IS DONE!

DRIVEN BY THE FIRES OF VENGEANCE, SINBAD AND HIS CREW PRESS THE ASSAULT, FORCING THE SLASHING DEATH-GODDESS BACK UP THE CARVED STONE STAIRS...
HARDER, MEN -- OUR SWORDS DRIVE THE MONSTER TO ITS DOOM!
BUT THE SEAMEN'S SWORDSMANSHIP IS BORN MORE OF FRENZY THAN OF LONG-DEVELOPED SKILL --
--WHICH IS UNFORTUNATE--
--FOR FURY CANNOT LONG SUSTAIN ONE AGAINST EXPERTISE CONCEIVED IN SORCERY --
THWAK
--NOT VERY LONG AT ALL!
SPLAT
BUT SUCH SACRIFICES HAVE NOT BEEN IN VAIN...
THE CREATURE HAS KNOCKED RACHID AND ABDUL SENSELESS --
--BUT WE HAVE DRIVEN IT TO THE TOP OF THE STAIRS!
THEN LET US FINISH IT, CAPTAIN -- BEFORE IT GUTS US ALL!

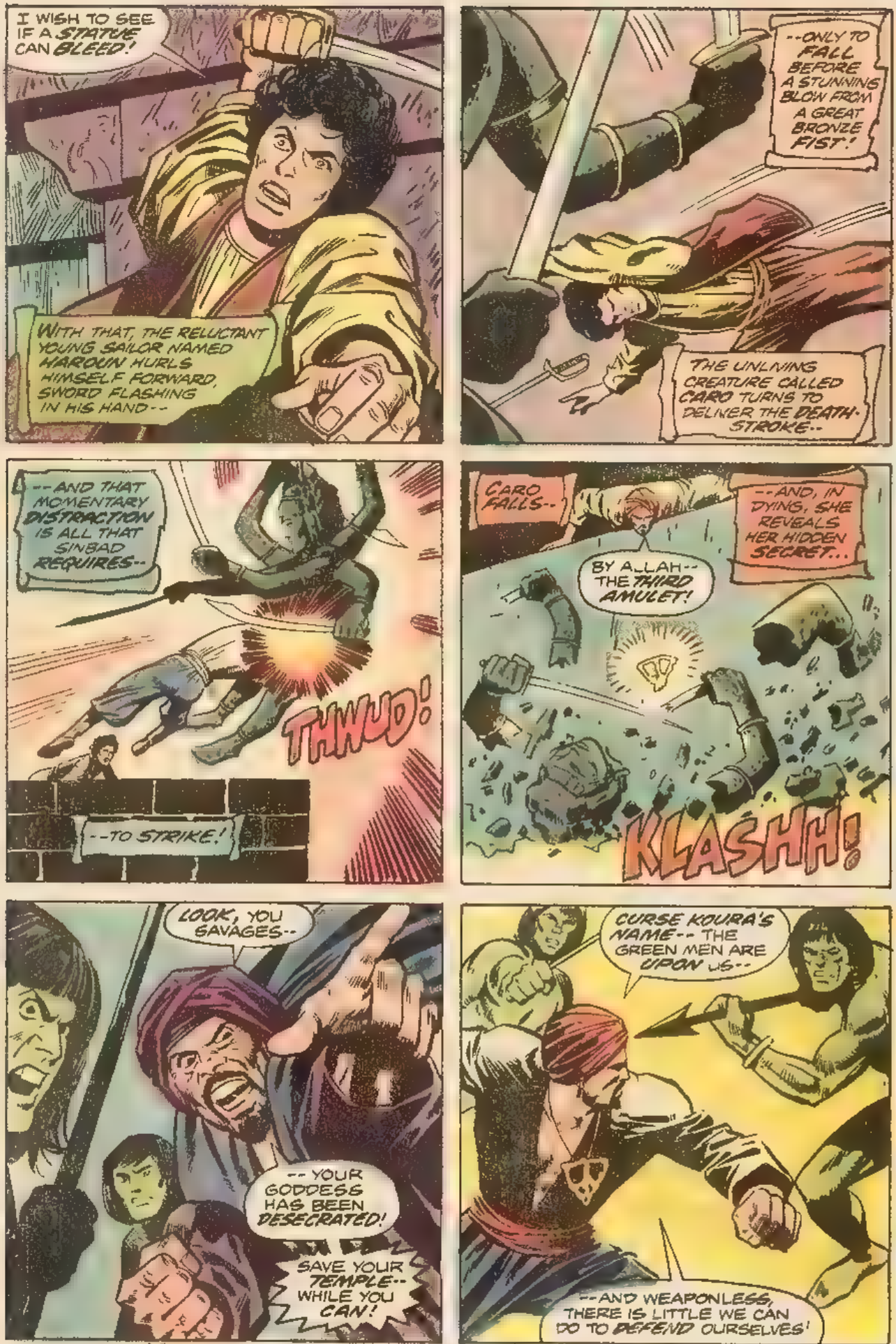
I WISH TO SEE IF A STATUE CAN BLEED!
WITH THAT, THE RELUCTANT YOUNG SAILOR NAMED HAROUN HURLS HIMSELF FORWARD, SWORD FLASHING IN HIS HAND--
--ONLY TO FALL BEFORE A STUNNING BLOW FROM A GREAT BRONZE FIST!
THE UNLIVING CREATURE CALLED CARO TURNS TO DELIVER THE DEATH-STROKE--
--AND THAT MOMENTARY DISTRACTION IS ALL THAT SINBAD REQUIRES--
THWUD!
--TO STRIKE!
CARO FALLS--
BY ALLAH-- THE THIRD AMULET!
--AND, IN DYING, SHE REVEALS HER HIDDEN SECRET...
KLASHH!
LOOK, YOU SAVAGES--
-- YOUR GODDESS HAS BEEN DESECRATED!
SAVE YOUR TEMPLE-- WHILE YOU CAN!
CURSE KOURA'S NAME-- THE GREEN MEN ARE UPON US--
--AND WEAPONLESS, THERE IS LITTLE WE CAN DO TO DEFEND OURSELVES!

THANK YOU FOR YOUR AMULET, VIZIER-- AND YOU, SINBAD, FOR YOURS.
BUT WHAT GOOD ARE THESE BAUBLES TO YOU, KOURA? WHAT SECRET DO THEY HOLD?
SINCE YOU HAVE BEEN SO DILIGENT IN YOUR QUEST, SINBAD-- I WILL QUENCH YOUR THIRST FOR KNOWLEDGE!
IT IS WRITTEN THAT HE WHO PLACES EACH OF THESE TABLETS INTO THE WATERS OF THE FOUNTAIN OF DESTINY SHALL RECIEVE IN TURN--
--YOUTH--INVULNERABILITY--AND A CROWN OF UNTOLD RICHES!
ALL THIS IS MY DESTINY--
--BUT I FEAR YOUR DESTINY AWAITS YOU HERE-- FOR HAVE YOU NOT DESTROYED THE GREEN MEN'S MOST SACRED SHRINE?
MAY ALLAH RECEIVE YOU, CAPTAIN SINBAD.
NOW I BID YOU FAREWELL.
CURSE YOUR BLACKENED HEART, KOURA-- YOU'VE NOT HEARD THE LAST OF ME-- I SWEAR IT!
BUT SINBAD'S ANGRY VOW GOES UNHEEDED--
--AS HE IS THROWN ROUGHLY ACROSS A CRUDE SACRIFICIAL ALTAR--
--A HEAVY CEREMONIAL KNIFE IS RAISED HIGH ABOVE HIS THROAT--
--AND IN THE INSTANT THAT IT BEGINS ITS DESCENT--
NO--STOP--YOU MUST NOT DO THIS TERRIBLE THING!

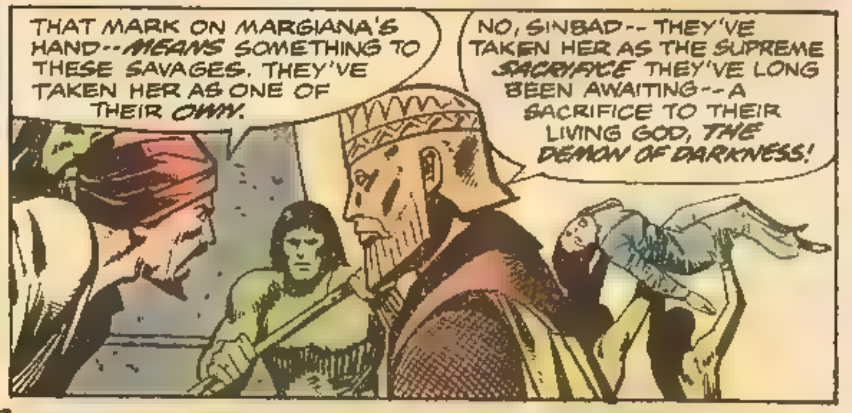

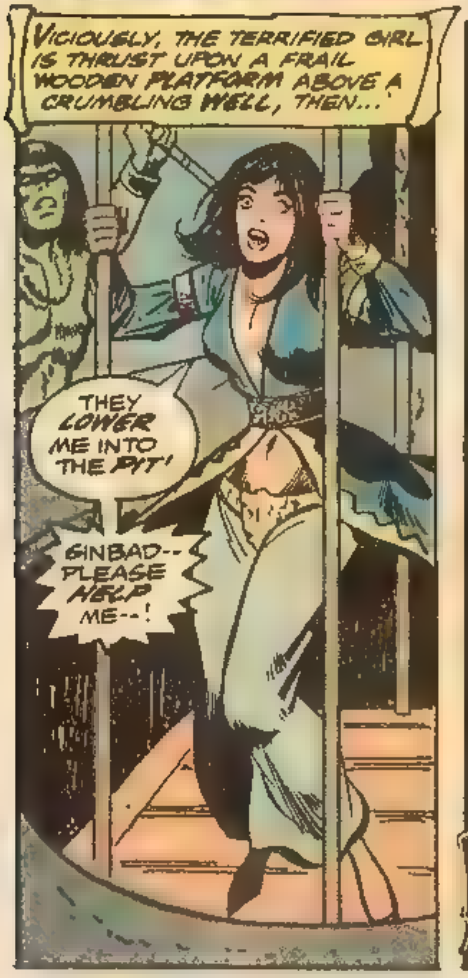

CONTINUED AFTER NEXT PAGE

WORDS UNKNOWN!

c/o MARVEL COMICS GROUP, 575 MADISON AVE. N.Y.C. 10022

Dear Marvel,

"Killdozer" in WORLDS UNKNOWN #6 was a sheer delight. It reminded me of an old science fiction movie of the 1950's. All the standard plot elements are there several men alone on an island, ancient ruins to add to the eerie atmosphere, a couple of men die under mysterious circumstances, etc., etc. What is the horrible menace? A huge dinosaur awakened from its eons long sleep? Nope. A monstrous being from outer space? Nope. Instead, it's a bulldozer (animated by a sentient cloud-form of intelligent electrons, of course). This is where the genius of the story lies. Instead of the typical bug-eyed monster (which would probably make a five-year-old yawn), the monster is something out of everyday life, a bulldozer. This reminds me of the made for-TV movie "Duel", which featured a semi-truck as the monster.

To get back to "Killdozer" — the suspense is built up very nicely leading into the bizarre climax, where the bulldozer is electrocuted. The part where the bald-headed guy is trying to talk to the rampaging bulldozer is brilliant.

All in all, I'd say you guys did a magnificent job adapting Sturgeon's offbeat story to comic book form. This rates as your best adaptation so far. One story I'd like to see you do is "Boulter's Canaries" by Keith Roberts. It's best described as a combination of science fiction and gothic horror. If that sounds weird, just read the story. Anyway, here's hoping for many more excellent stories in the pages of WORLDS UNKNOWN.

Brian Schuck
Bowling Green, O.

Well, Brian, pat yourself on the back. You've done it— come up with an adaptation nomination which none of us, we admit ashamedly, have ever heard of. "Boulter's Canaries", huh? You can bet we'll search it out posthaste.

Meanwhile, sincere thanks for the good words on "Killdozer". And here's hoping you're enjoying "The Golden Voyage of Sinbad" equally as much.

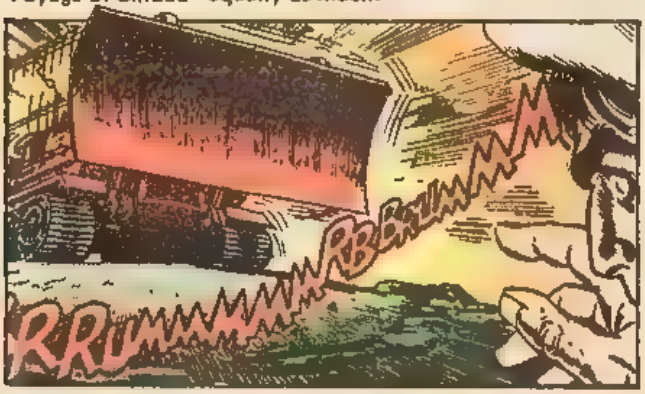

Dear Bullpen,

I have read WORLDS UNKNOWN #6 featuring "Killdozer". You tried something different, didn't you? You took quite a gamble! I mean, your average comic-book reader might thumb his nose at this sort of thing. Personally, I hope Mr. Average Comics Reader picked up "Killdozer" with the intention of enjoying it. I did, and I'm a comic book fanatic and a Marvelite since 1964. I enjoyed "Killdozer" immensely! Gerry Conway provided an excellent script. The artwork was most impressive. Dick Ayers and Ernie Chua proved to be very compatible. I'd like to see more of this sort of thing in the future.

WORLDS UNKNOWN has been featuring supremely well-done work. I'd like to see pure science fiction be successful in the comic art medium. If your publishing of WORLDS UNKNOWN isn't successful, with you working as hard as you are, I don't see much hope for science fiction in comics. But I hope it reaches a point where WORLDS UNKNOWN is monthly; where you're featuring new stories, not reprints in WEIRD WONDER TALES; where you can publish a 75¢ black-and-white science fiction title; where you can give us loads of adaptations and original stories! Any chance of reaching this goal by 1976?

Brian Prescott
132 Bonair Avenue
W. Springfield, Ma. 01089

Let's put it this way, Brian: who would've believed we could have put men on the moon by 1969?

In other words, some of the things you'd like to see are distinct possibilities. Some are distinct impossibilities. We refer you to editor Roy Thomas' special note elsewhere on these pages.

Meanwhile, let's not forget that Marvel also publishes another science fiction-oriented mag called WAR OF THE WORLDS, which we heartily invite you to support. Granted, it's not "pure" sf; it also incorporates elements of the super hero and horror-type strips. But it's well worth your time, we think.

And next month, in MARVEL TWO-IN-ONE, we'll be heralding the return of another sci-fi/superhero strip when the GUARDIANS OF THE GALAXY make their second appearance (the first was way back in 1968), teamed up with of all people, the Thing and Captain America! We've designed that issue as a sort of "pilot" for a possible series starring the Guardians, so, again, we invite you to partake thereof and let us know if you think we've got a potential bombshell, or just plain bomb, on our hands.

Dear Bullpenners,

WORLDS UNKNOWN #6 was a delight to this science fiction fan. You really know how to keep the flavor of the original story while making them even more exciting. I have never read "Killdozer" before, but now I am making a special effort to find a copy of it. By the way, one the cover it says "As Seen On TV!" I'm wondering what show it was adapted for. Was it possibly on "Outer Limits" or "Twilight Zone" or "Night Gallery"? Those are the only respectable sf shows (not counting "Star Trek", of course) that were on for any length of time that could do a good adaptation of any Sturgeon's work.

Bob Ortega
204 El Camp Dr.
So. San Francisco, Ca. 94080

It was none of those programs, Bob. And in fact, our cover blurb should have read "Soon to be seen on TV!", since the show didn't appear 'til some weeks later. "Killdozer" was presented as a story unto itself, not part of a series, on the Saturday night "ABC Suspence Movie" We strongly advise you to, as the cliche goes, check your local listings for the time and channel, as it will almost certainly be rerun some time this season.

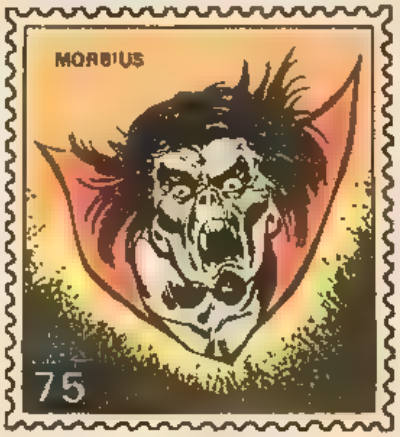

THIS IS IT! YOUR
MARVEL
VALUE
STAMP
FOR THIS ISSUE!
CLIP 'EM AND
COLLECT 'EM!

OF MIX-UPS, MONSTERS, AND MATRIMONY!

STAN LEE'S SOAPBOX

Remember last ish? Remember the promise I made you? I said I'd hit you with the most eagerly-awaited announcement of the year, right? Well, you've probably guessed it by now, 'cause we've been mentioning it and hinting at it for months. I'm talking,, natch, about our most important single publication—the one you've been clamoring for all these years! It's not a magazine, but a real, honest-to-Forbush *book*—destined to become the most prized best seller of the decade! The title tells you the whole bit—THE ORIGIN OF MARVEL COMICS! It's a prestige library edition, published by Simon and Schuster, scheduled to go on sale in bookstores throughout the free world some time in October! We're not sure of the price yet, but it won't be cheap—so start saving your shekels, sahib. It's bigger than 200 pages, containing the unabridged origins of The Fantastic Four, Spidey, The Hulk, and more, more, more—handsomely printed in rich, full, glorious color! Also, not only does it contain the most anxiously-awaited strips of all time, but you'll also find page after page of behind-the-scenes bombshells, giving you the real, uncensored scoop on how Marvel Comics was born! Every page is dynamite—and every word is true! I oughta know—I'm the guy who wrote it! It names names and spares no punches. THE ORIGIN OF MARVEL COMICS—on sale this fall! If you've a bad memory, don't worry about it. There's always the chance that we'll remind you again in the next few months. (Like on every other page!) Oh, and before I forget—let me toss a word of appreciation to the wonderful gang at Worcester Polytech University in Massachusetts for the rollicking reception they gave me a few weeks ago. I couldn't tell if they were applauding my speech or stompin' to keep warm, but it was a blast no matter what! And now, till we meet again, think peace—think love—think Marvel. It could be habit-forming.

Excelsior!

Stan

ITEM! Special last-minute announcement! Our 35¢ and 60¢ mags have gone the way of all flesh! In other words, we're discontinuing 'em. But, before you gulp that cyanide pill, friend, let us hasten to clue you in—we're just switching all our over-sized epics to one size, one price: just 50¢ for 68 big pages, with a feature length 30 page *all new* spectacular in almost every one of our nine Giant-Size titles. Confused? Well, for the full fabulous details, you'll have to pick up this month's GIANT SIZE SPIDER-MAN #1 (co-starring DRACULA, who else?) — GIANT SIZE DEFENDERS #1, GIANT SIZE AVENGERS #1, or whatever else we happen to toss atcha. Then, you'll know at least as much about this dramatic change-over as we do — and take it from us, that ain't much, effendi!

ITEM! This is it! The month when we present a dynamic *new feature*, which starts in the current issue of ASTONISHING TALES, now on sale. First, though, that fabled picture-worth-a-thousand-words:

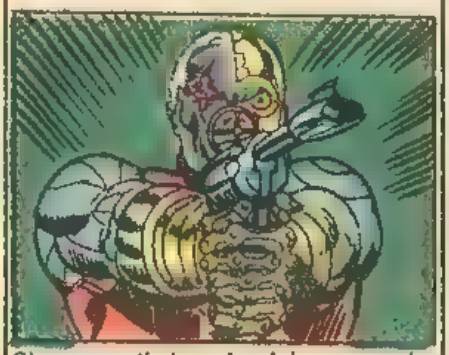

Okay, now that you've taken a gander at what our newest, maybe most offbeat hero yet *looks* like, we'll fill you in: He's DEATHLOK, THE DEMOLISHER — and he's part cyborg, part superhero, and maybe just a touch of monster, all rolled up into one pulsating package by RICH (Swash) BUCKLER, who conceived and drew the awesome origin tale, and Devil-May-Care DOUG MOENCH, who supplied some of the most unique scripting we've seen in a month of Mondays! Quite frankly, we think Deathlok's gonna take the waiting world by storm—and that's no hype! Pick up ASTONISHING TALES #25, and see for yourself why 1974 is already being heralded as THE MARVEL AGE OF COMICS — PHASE TWO! We're shifting into high gear, troops — but we're not going anyplace without you!

ITEM! Hey, guess what! Looking over our ever-frenetic schedule, we just noticed that this is the first time in many moons that we're not introducing any new mags — with the exception of a couple of 50¢ extravaganzas, and if you don't count one Deathlok, the Demolisher — which, now that we think of it, doesn't leave us exactly standing still! Fact is, we're just slowing down to catch our breath for a little while, as we consolidate our line of 25¢ and 50¢ color comics — our 75¢ magazine masterpieces — our 40¢ CRAZY fun-fest — that forthcoming Marvel Origins Book that Smiley told you about earlier — and a couple of other projects we can't even mention yet (mainly 'cause right now we can't remember what they are) But, a few short weeks from now, don't be too surprised if it turns out we had another inspiration or three up our sleeve, hear?

MARVELOUS MARVEL MINI-ITEMS! Wedding bells are waking up that Bullpen Gang of ours! First, over the Christmas holidays, it was Marriage-Minded MURRAY FRIEDMAN, our hard-working Assistant Production Manager who specializes in our 75¢ mags, to his lovely ADRIENNE (who, weirdly enough, is a former Hunter College lab partner of Rascally ROY'S own wife, JEAN. • • Then, come January, Merry GERRY CONWAY took a couple of days off from his superhero scripting to tie the connubial knot with Cute CARLA JOSEPH, Roy's super-secretary and general Gal Friday. Between Ger, who writes several of our mags a month (plus occasional science fiction paperbacks, including a forthcoming series or two), and Carla, who's an off-Broadway playwright in between her many Marvel chores, we've got a feeling that the Conways' neighbors on Manhattan's West Side are gonna be driven out of their skulls by the sound of two twin typewriters clackin' away night and day! Anyway, best wishes both to GERRY and CARLA, and to MURRAY and ADRIENNE — and somebody help our poor editor pick all that rice out of his shoes, willya?

ITEM THE LAST! Next time around, we'll mention several more block-bustin' bargains you can get once you've amassed a complete set of our much-praised, much-clipped MARVEL VALUE STAMPS! But, for now, we've just got room enough left to mention a few of our mammoth sized mags. So, till then — *Save Energy! Subscribe, Already!*

[illegible] MARVEL MAG MONDAY

Now On Sale!

GIANT-SIZE SPIDER-MAN #1: Spidey meets Dracula — or does he? The answer's all yours — for just 50¢!

GIANT-SIZE MAN-THING #1: As if the macabre Man-Thing weren't enough — re-enter the Hulk's old nemesis, the Blob! A 50¢ fear-fest!

GIANT-SIZE FANTASTIC FOUR #2: The fabulous F.F. — lost in the untraveled paths of time! Plus — 50¢ worth of features and fantasy!

DRACULA LIVES #7: She-pirates! The mysterious Death-Man! All this — plus the undisputed King of Vampires! 75¢ — and sensational!

ZOMBIE #6: The Zombie strikes again! And so does Brother Voodoo! Six bits worth of supernatural thrills!

HAUNT OF HORROR #2: Special Exorcism Issue! Meet the man called Gabriel — DEVIL HUNTER! All this and Satana, too — for just 75¢!

SAVAGE TALES #5: Red Sonja is back — and Conan's got her! Two titanic, timeless tales of swords and sorcery — plus phantasmagorical features—for only 75¢!

DO HOUDINI MAGIC!

HOUDINI SECRETS ARE YOURS. Even magicians don't know these secrets. [illegible] do Houdini [illegible] tricks. Be the fun of the [illegible] Now for [illegible]

The original Houdini Magic Shop
FLOSSO HORNMANN MAGIC COMPANY
304 West 34th St N Y 10001 Dept [illegible]

FREE COLLECTING COMICS AS A HOBBY booklet sent with my catalog listing 25,000 Marvels, DC's and "Starter Sets" for sale. Send 25 cents to Seeley, Apt. 507, 1115 Sherbrooke West, Montreal, Canada H3A 1H3

COMIC LIST — #7
FREE
Send a self addressed, stamped return envelope to
COMIC SALES COMPANY
BOX M-352 — BROOKLYN, N. Y. 11211

Free MONSTER TEETH
Sent you with our big new Catalog crammed with jokes, novelties, posters and monster stuff SEND 50c TODAY
MONSTER, Box 146-M 2, Dothan, AL 36301

COMICS BOUGHT AND SOLD
Please send 50c for my big buying list, selling list, protective comic bag and other special offers RICHARD ALF, Dept. M, 2866 Monarch Street, San Diego, California 92123.

POEMS WANTED for SONGS & RECORDS
Opportunity open in booming music business. America's largest studio wants to see your material. No special training needed. Write words as you feel them. We tell you if they qualify. All types needed: ballad, R&R, sacred, rhythm & blues, western, etc. Examination and advice absolutely free. Send poems to: Five Star Music Masters, 101 Tremont, Dept. 30, Boston, Mass. 02108

Yours FREE! (when you send 10¢ for mailing)
40 RED CHINA STAMPS
Forbidden For A Generation!

Be among the first to get these valuable Red China postage stamps banned to American collectors from the very beginning by the U.S. Gov't! Now at last you can legally own them but supplies are strictly limited so act fast. We'll also include 110 additional Stamps from Britain's Lost Empire (alone worth over $3 at standard catalog prices!) plus an Illustrated Album and other unusual stamps from our Approval Service for Free Examination. You can keep the Album and 110 British Empire Stamps as an ADDED BONUS should you buy $1 worth from our approval selection! Or return Album and 110 Stamps with selection and pay nothing. Cancel service anytime. But in either case the 40 scarce Red China Stamps are yours to keep FREE as an introduction to the World's Most Rewarding Hobby. Send 10¢ for mailing today!
KENMORE CO., Milford RC 509 N Hamp 03055

Marvel Comics Back Issues For Sale
Over 100,000 Marvels 1961-1974 In stock. All issues available. Low prices. Send 25¢ for complete list to: Robert M. Crestohl, 4912 Victoria Ave., Montreal 247, Quebec, Canada.

ARMY · NAVY · MARINE INSIGNIA
33 for $1.95
[illegible] Dept M [illegible] Mad Sq Sta N Y 10010

YOU!
Yes, you too could have a body like his. Frank Zane gained 5" on each arm, 7" on his chest and beefed up his legs, back and stomach muscles. Whether you are skinny or flabby, short or tall, you too may do the same. Muscle-up with Hercules [illegible] It's a fantastic new muscle building principle that packs on pounds of healthy muscle, trims flabby waistline, gives you a complete body of "steel-like" muscles. Just think, in a few short weeks you may be able to flex those bulging biceps and your friends may gasp [illegible] Send 25¢ now for the FREE Hercules [illegible] Book!

HERCULES Dept 14642 P.O. Box 2030, Sta "B", [illegible] Ont M5V 2B3, Can.
Enclosed is 25¢ to cover mailing cost for Free Muscle building information
Name ________
Address ________
City ________
FREE!

WE SELL — GIANT NEW COMIC BOOK CATALOG #6 — WE BUY
Send 75c for your Giant Catalog to GRAND BOOK, INC DEPT M 659 GRAND ST BROOKLYN N Y 11211. We have more than a ½ million comics from all publishers in stock. To sell comics, send a list of titles, numbers, and conditions with a self addressed stamped return envelope for a reply.

Be a LOCKSMITH! EARN WHILE YOU LEARN. Send for FREE BOOK
Big opportunities. Big profits. Earn quickly. Full or part time. Learn at home. It's easy. Do real jobs. All Tools—Materials Supplied. Accredited member NHSC. Lic. State of NJ—Appd. for Vet. Send name and address for FREE book.
Locksmithing Ins[illegible] Dept [illegible]064 Little Falls, N J. 07424

COMIC BOOKS - SUNDAY PAGES
HORROR MAGAZINES
BASEBALL CARDS
Complete list of items for sale . 50¢
Complete list of my buying prices . 50¢
Both lists for only $1.00
FREAKS - Interesting, Unusual, Book of Human Oddities (many photos) $2.50
Ken Mieno
1624 Mt. Pleasant
Northfield Ill. 60093

25 LIVE SEAHORSES $2.49
KIT has two mated pairs of sea horses, including ONE PREGNANT MALE, who will give birth to as many as 25 babies. Marine salt, food and instructions included plus [illegible] Marine Snail. Above kit with Custom Aquarium, sea horse tree, seashells, coral and [illegible] sand $3.98 LIVE DELIVERY GUARANTEED
LARGE DELUXE AQUARIUM WITH 5 MATED PAIRS OF SEA HORSES (TWO PREGNANT MALES OVER 50 SEA HORSES) $7.98
Sea Horses, Dept M[illegible] Box 2[illegible] Miami, Florida 33142

DON'T READ THIS . . .
[illegible] CANT [illegible] SUPER-ANT [illegible] 25¢ Rush [illegible] zip NOW!
ABRACADABRA MAGIC SHOP
[illegible] N J 07067

NOW YOU CAN SEE ALL YOUR FAVORITE SPORTS FILMS IN YOUR OWN HOME FROM FRAZIER FOREMAN TO THE 72 OLYMPICS. WE HAVE THEM ALL! WE'LL EVEN SUPPLY YOU WITH A PROJECTOR
[illegible] 25¢ for complete brochure and details
Sports World., Dept MVT
1 Wolfs Lane Pelham. N.Y 10803

Be a VETERINARY ASSISTANT
[illegible] Zookeeper, Animal Control Agent, Pet Shop or Kennel Owner
MEN WOMEN! Train at Home in Spare Time . . . Send for Career Kit—ALL FREE!
Careers + Animal Care
North American School of Animal Sciences, Dept RJ044
4500 Campus Dr Newport Beach, CA 92663

PLAY GUITAR IN 7 DAYS OR MONEY BACK

In this Special Introductory offer [illegible] ED SALE'S famous [illegible] worth $4.00 [illegible] 52 photos, 87 finger placing charts, etc. plus 110 popular and western songs, (words and music) a $1.00 Chord Finder of all the chords used in popular music, a $3.00 [illegible] Book of Knowledge, and the extra special $1.00 value NEW wallet size Tuning Device for tuning any guitar by ear.
Total Value $9.00—Now $2.98 SEND NO MONEY!
Just send your name and address. On delivery pay postman $2.98 plus C.O.D. postage. Or send $2.98 plus [illegible] shipping and handling charges with order to save C.O.D. [illegible] (Sorry, no C.O.D. outside Continental U.S.A.—remit with order.) Money back Guarantee.
ED SALE Studio 395 W Avon By the Sea, N.J. 07717

we buy and sell comic books
MARVEL COMIC CHECK LIST AND PRICE LIST
48 page MARVEL pocket checklist with separate D.C. comic list and protective comic bag
all three for only 50c
over 100,000 comics in stock
ROBERT BELL • BOX 18 • HAUPPAUGE, N.Y. 11787

IS THIS THE REASON YOU BROUGHT HER ALL THIS WAY, SINBAD-- TO BECOME A BARBARIAN SACRIFICE?
JUDGE ME, LATER, VIZIER-- BUT NOW--
TAKE OFF YOUR MASK!
REMOVE MY MASK? BUT YOU KNOW WHAT LIES BENEATH IT IS...
DON'T ARGUE, MAN-- JUST DO IT!
HANDS SLIGHTLY TREMBLING, THE GRAND VIZIER COMPLIES --
--REMOVING HIS MASK TO REVEAL A FIRE-SCARRED VISAGE THAT IS NO LONGER TRULY A FACE!
BARBARIANS THOUGH THEY BE, THE GREEN MEN RECOIL IN HORROR FROM THE BLOOD-CHILLING SPECTER STANDING BEFORE THEM--
--AND THAT IS ALL THE OPPORTUNITY SINBAD AND HIS CREW HAVE NEED OF..
NOW, YOU SCURVY SONS OF THE SEA--
--ARM YOURSELVES AS BEST YOU CAN--
--AND FOLLOW ME!
WE GO TO SAVE MARGIANA FROM WHATEVER DARK FATE THOSE JADE-SKINNED SAVAGES CONDEMNED HER TO--
--AND MAY ALLAH HELP THEM ALL-- IF WE ARE TOO LATE!

CONTINUED AFTER NEXT PAGE

Bryan LaRose earns extra money...so can you

As a salesman, I know my customers' favorites so well I can almost predict what they will order. They like the reasonable prices. Fast selling Blair products have helped me make money for myself."
Bryan LaRose, New York

As a Blair Dealer, you can have a steady part time income.
Even if you spend just a few hours each week after school or on weekends.
All you do is sell Blair products to your family, friends, neighbors- anybody you know.

Earn big money on everything you sell plus FREE gifts.

As you earn cash you also qualify for watches, mini clocks, lamps and many more exciting gifts.

Send for your own kit worth $8.25 on FREE TRIAL.

Send the coupon below and we'll send you everything you need to get started immediately. Send no money.

BLAIR

Blair Dept 272 BL, Lynchburg, Va. 24505
Rush my display kit with full-size Blair products for a FREE TRIAL along with money making plans.

Name _____ Age _____
Address _____
City _____

SAVE 40% CAR MODELS, TRAINS, HOBBY SUPPLIES

$2.25 models $1.75; $11.8 train set $70.95; $40 road race set $24, $22 Cox gas-powered buggy $13. Hundreds of models. Send $1 for membership card!
DISCOUNT CLUB Box 897M Bethany, IL 61914

CARTOON FOR MONEY

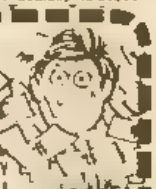

Learn from experts how easy it is to make big money at home - with easy to draw cartoons. Send 25¢ for postage & handling.

FREE BOOK

SUCCESS, Dept. M
Box 885 Dearborn, Mich. 48121

NAME _____ AGE _____
ADDRESS _____ ZIP _____
CITY _____ STATE _____

FREE FACTS

GAME WARDEN

Fish-Wildlife Mgr.• Forester,

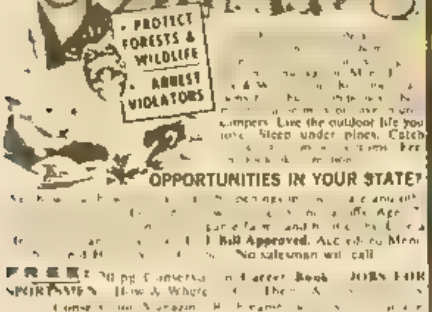

OPPORTUNITIES IN YOUR STATE!

Bill Approved. Act now. No salesman will call.

FREE: 30 pg. Conservation Career Book JOBS FOR SPORTSMEN How & Where

NORTH AMERICAN SCHOOL OF CONSERVATION

FREE! POWERFUL MUSCLES FAST!

Fantastic New Discoveries in the science of body building. Our method will add inches of powerful muscles to arms, chest, shoulders & legs. Learn secrets on trimming the waist with ultra modern methods fast! Results Guaranteed. Send for free brochure. Send dime for postage and handling.

Universal Bodybuilding Box 485
Dearborn Michigan 48121
Dept. P

FREE

NAME _____ AGE _____
PLEASE PRINT
STREET _____
CITY _____ STATE _____ ZIP _____

---

50 U.S. COMMEMORATIVES 25¢
ALL DIFFERENT
Fine Used U.S. Approvals Accompany
CRAIG STAMPS
Box 425C Bellmore, N.Y. 11710

PRICE GUIDE TO COMICS ONLY $3.00
New 1974-75 Edition now available is a must for all collectors. Lists prices all comics — MARVEL, DC, GOLDEN AGE, in all conditions. Informative section on how to collect, grade, find old comics. Send $3.00 today to TRUE MARKET, Rm. 404-M 1253 McG. College Montreal, Canada H3B 2Z1

HAVE YOUR

POEMS SET TO MUSIC

See how your words can be turned into a song. Songs recorded, phonograph records made. Send your best poems or songs for prompt FREE information.
CROWN MUSIC CO.
49 West 32 St. Studio 11 New York 10001

EASY TO BUILD
PLANS AND INSTRUCTIONS

Go Kart -	$2.00
Mini Bike	$2.00
Both Plans	$3.00

Build Your Own and Save Money
RWM SALES
P.O. Box 660A
Belleville, Ill. 62222

MAKE $ PER SALE!

Sell Lifetime Metal Social Security Plates. Beautiful hyc olored complete with two pocket carrying case.
SEND FOR FREE SAMPLE & SALES KIT NOW!
No Investment or Obligation
ANCHOR SPECIALTIES CO.
Box 3958-M5 N. Providence, RI 02911

FREE
ONE MILLION $ CASH $

Fool all your friends. You'll get a Million $$$ worth of laughs with these exact reproductions of old U.S. Gold Banknotes (1840). They're yours FREE when you send for our brand new FUN CATALOG. Send only 35c (coin) for shipping.
THE FUN HOUSE
BOX 1225 MC• NEWARK, N.J. 07101

STAMP COLLECTING OUTFIT

A packet of worldwide stamps, 9 Triangles, 2 Diamonds, animals, insects, flowers, ships, man-in-space, New African Nations, etc. Plus a packet of hinges, perforation gauge and millimeter scale watermark detector. ONLY 25¢. Plus, stamps for your examination from our approval service which can be cancelled anytime. Buy what you want or none, and return those not wanted in 10 days.
L. W. BROWN, Dept. NMC, Marion, Mich. 49665

THOUSANDS OF BEAUTIFUL STAMPS

1c 1¢ each and up. Why pay more when you can get the best for less. Write today for approvals. PENNY STAMP SERVICE
P.O. Box 988 Mariposa, California 95338

---

49 DIF. BONANZA 10¢

6 Triangles, 2 Diamonds, Scout, Animals, Birds, Insects, Flowers, Sets. Plus Approvals mounted in Book returnable without obligation.
TRU VALUE, Box 2935, Santa Fe Springs, Cal. 90670

---

15 DIFFERENT TRIANGLES 25¢

No approvals included. Big illustrated lists. Picture Stamps, Box 46193-M, Hollywood, Cal. 90046

---

50 YEARS OLD

15 different U.S. stamps of least 50 years old 10¢ with low priced U.S. Approvals
JAXON STAMP COMPANY
Box 145-C, Brooklyn New York 11230

RARE OLD U.S. FLAG STAMPS, AIRMAILS
Fam. Americans, Presidents, Commems.
ON APPROVAL. 10¢ mailing charges.
METROPOLITAN STAMPS, Box 312 JR,
Jackson Heights N.Y. 11372

IT'S YOURS! NO CHARGE!

BELIZE Western World's newest Republic. First stamps issued. 4 val. includes overprint. 10 approval applicants. No postcards. KAYTO P.O. Box 437, Flushing, N.Y. 11367 Dept. C-3

COMICS!

send 35¢ for gigantic catalogue
David Belmont 131 Wheelock Rd.
Penfield, N.Y. 14526• we also buy

RARE STAMP FREE

Also new packet Aden to Urundi, with Kennedy, Triangles, Space, Sports, Ships, Dogs, Cats, Reptiles, plus others. All free. Send 10¢ for mailing.
Empire Stamp Co., Dept. 16 Toronto, Canada

---

225 STAMPS FOR ONLY 10¢

Airmails, Pictorials; stamps from strange countries catalog'ng up to 25¢ ea.! Plus unusual stamps to examine. Buy any or none, return balance, cancel service anytime.
Mystic Stamp Co. Camden 3 New York 13316

COMPLIMENTARY COLLECTION OF 50 Different U.S. Stamps!

Here's a great collection for only 1¢ (plus 10¢ postage and handling) to introduce our superb U.S. Approval selections. 100 year old Classics, Airmails, Commems, etc. Buy any or none, return balance, cancel anytime.
Globus Stamp, 276 Park Ave. So. New York, N.Y. 10010. Dept. 323

HYPNOTIZE

PATENTED 3-D
HYPNO-COIN FREE
WITH 25 LESSONS IN HYPNOTISM!

With the magic power of hypnosis you can hypnotize at a glance, make people obey your commands without subject's knowledge. Send $1.00 for complete 25 lesson course NOW and receive this fantastic HYPNO-COIN FREE!
Include 35¢ for postage and handling.
AMERICAN CIRCLE CORP., Dept. 14H
BELLMORE, N.Y. 11710

ENJOY AN EXCITING, ROMANTIC

LOOK

IMPRESSIVE ANYTIME!

QUICK CHANGE to suit your mood time:

All Three $6. Send for Mustache, Sideburns and Van Dyke at once! Simply check the color you want or send a sample of your hair and leave the matching to our expert. MAIL COUPON NOW!

MODOCRYLIC

Adheres securely . . . off and on in seconds . . . can be worn as is or trimmed to just the style you want.

To Order give hair color ☐ Blond; ☐ Black; ☐ Light Brown; ☐ Medium Brown, ☐ Dark Brown, ☐ Grey, ☐ Silver, ☐ Auburn or send hair sample ☐ Mustache $2; ☐ Deluxe Mustache $5; ☐ Sideburns $3; ☐ Deluxe Sideburns $5; ☐ Van Dyke $3, ☐ Deluxe Van Dyke $5; ☐ All Three $6. ☐ All Three Deluxe $ (I save $3)

Mosculiner Co, Dept A 127
160 Amherst, E Orange, N J. 07019
Sold On Money Back Guarantee

NAME BRAND MUSICAL INSTRUMENTS
30% DISCOUNT FREE CATALOG
FREEPORT MUSIC 455B ROUTE 110 MELVILLE, N Y 11746

High School Course at Home *in spare time!*

Go as rapidly as your time and abilities permit. Equivalent to resident school work, prepares for college entrance exams. Standard H S. texts supplied. Diploma awarded. Credit for H S subjects completed. Single subjects if desired. Ask for Free Bulletin.

American School, Dpt HA12 Drexel at 58th Chicago 60637

BE TALLER

Would you like to discover how to stand 2-6 inches taller in a few weeks? No gimmicks. For all ages. Send 35 cents to Weber. Dept. T. 2410 Sylvester Dr., Dayton, Ohio 45409

Factory Close-out!

ELECTRIC GUITAR & AMP

~~$39.95~~ value $15.95 ppd

Once in a lifetime bargain! beautiful size solid body guitar. Single pickup, volume & tone control PLUS solid state transistorized amp.

GUITARS, Dept. MC 6
4535 Huntington Dr So, Los Angeles 90032

MARKET PLACE

[illegible] classified. 100 E. Ohio, Chicago

DO IT YOURSELF

★ **BUILD YOUR OWN** [illegible] with your scrap [illegible] plans to [illegible] $2 [illegible] baseball Pitching Machine] P O Box 591 Mansfield OH 44901

COINS—CURRENCY

★ **FREE INDIAN CENT** [illegible] Coin Catalog. Only $1.00, [illegible] Chicago IL 60641

INDIAN HEAD CENTS. 2 Different Dates 50 Cents. [illegible] Springfield MA 01101

EDUCATION—HOME STUDY

★ **LEARN CARTOONING AT HOME** Veterans [illegible] Box [illegible] Colorado [illegible]

DETECTIVE COURSE Free Information [illegible] Universal City CA [illegible]

OF INTEREST TO ALL

★ **PSYCHEDELIC BALL RADIO** [illegible] Powerful Solid State [illegible] Color [illegible] each [illegible] Box [illegible] TX [illegible]

YOUR OWN PENFRIEND anywhere [illegible] States. Send your preference and $1.00 to Penfriends [illegible]

★ **SPECIAL EDITION** [illegible]

OF INTEREST TO WOMEN

$800 MONTHLY POSSIBLE [illegible] your home. Experience unnecessary. Details send stamped addressed envelope [illegible]

MONEY MAKING OPPORTUNITIES

★ **HOW TO MAKE MONEY** Writing Short Paragraphs. Information Free. Barrett Dept [illegible]

★ **$$HOME BUSINESS OPPORTUNITY$$** [illegible] Box 3722C Charleston South [illegible]

EARN $9 HOURLY Details 10¢ Marside 115 [illegible] San Antonio Texas 7821[illegible]

★ **HOW TO MAKE MONEY** [illegible] Envelopes. Offer Details [illegible] Peterson, Chicago 606[illegible]

ADVERTISERS—AGENCIES

★ **SECRETS OF SUCCESSFUL CLASSIFIED ADVERTISING"** tells short-cuts to bigger mail response and profits, includes [illegible] plus where to place your ads and why—and much more. $2.00 postpaid. Refundable. Free Details about millions-of-[illegible] offer. Write S. Omar, Dept SO 6, Classified, Inc., 100 East Ohio Street, Chi[illegible]

NEED EXTRA MONEY?

MAKE $1.00 PER SALE

SEND FOR FREE SALES KIT NOW!

QUALITY PLUS - Dept. N18
705 POLYANTHA GREAT BEND KS 67530

MAKE $25.00 - $50.00 - $100.00

Selling - COMIC BOOKS - Buying
$100,000 Inventory
Marvel, D. C., Golden Age
LARGE CATALOG 50¢
Includes Samples
JACK HUNT
Box 194M Kenmore, N. Y. 14217

COMIC BOOKS

FOR SALE

250,000 in stock. The complete Marvel & DC Groups from 1900—1974. Also Original Art, Pulps, Toys, Doc Savage, Walt Disney Pubs., Movie Items etc. from 1900—1974. We also buy. Send selling list with prices.

GIANT CATALOG 60¢

HOWARD M. ROGOFSKY
P O Box 1102-Linden Hill Station
Flushing, N Y 11354

Develop pulverizing

hand power!

all new KARATOK
Takes just 5 minutes a day
just $9.95 p.p.
results guaranteed.

Now turn hands, wrists, and arms into arsenals of power.

The secret is the KARATOK Grip Developer, invented to help students of Karate develop crushing hand-power.

Almost overnight, KARATOK begins building power-packed athlete's hands—sinewy and muscular.

Yes, new KARATOK helps you build a GRIP OF IRON—that "bodyguard fist" that COULD SAVE YOUR LIFE SOMEDAY.

Easy to use. Simply slip fingers into grippers and slowly squeeze! You'll FEEL new power surge into hands, wrists, and fists. 5 minutes a day is all it takes.

MARGRACE CORP, Dept. K 9
201 Lincoln Blvd, Middlesex, N.J. 08846

I enclose check (or M.O) for just $9.95. Send me immediately the KARATOK Grip Developer to try in my own home. If not delighted, I may return the KARATOK in 10 days for full refund. No questions asked.

Name
Street
City
State Zip

SURVEYING PAYS BIG

APPROVED FOR VETERANS

Name Age
Address
City State Zip

NORTH AMERICAN SCHOOL OF SURVEYING

$1,000 Look For $37

yet amazing Capra Gems are yours at only 1/30 the cost. For example, a one-carat diamond costs approximately $1000 yet a comparable selected Capra Gem is only $37. Brilliantly beautiful hand set, hand polished Capra Gems are more dazzling than diamonds. Get full facts free on man's most amazing discovery in modern science . . CAPRA GEMS. Write for free booklet and easy payment plans

SEND NO MONEY

CAPRA GEM CO, Dept. MAC 64
P.O. 3148, Phila., Pa 19150

Name
Address
City State
Age Zip Code

STAND AWAY, MY BRAVE ONES! 'TIS ME THE CENTAUR COMES FOR--
--AND 'TIS ME IT SHALL HAVE TO CONTEND WITH!
BUT SINBAD'S BOLD DECLARATION SEEMS LITTLE MORE THAN BRAVADO--
--AS HE NARROWLY AVOIDS THE CYCLOPEAN CENTAUR'S FIRST SAVAGE ASSAULT--
BY ALLAH-- THE CREATURE MOVES FAR FASTER THAN ONE COULD BELIEVE--!
BUT STILL-- THERE ARE PLACES A NIMBLE SEAMAN MAY GO--
--THAT SUCH A PONDEROUS MONSTROSITY MAY NOT HOPE TO FOLLOW!
COME, MONSTER-- PURSUE ME-- IF YOU DARE!

CONTINUED AFTER NEXT PAGE

ATTENTION, LITERATURE-LOVERS! WE INTERRUPT THIS

BULLPEN BONUS PAGE

TO BRING YOU THIS AWESOME ANNOUNCEMENT!

MARVEL PRESENTS THE FIRST OF ITS SENSATIONAL NEW 50¢ GIANTS!

Featuring: Count DRACULA! and the FLAMING, FIGHTING-MAN HUMAN TORCH!

--BOTH COLORFULLY CAVORTING IN CONTINUAL COMBAT WITH OUR OWN WONDROUS WEB-SPINNER!

(ALL THIS--PLUS SURPRISE FEATURES TO BOOT!)

ON SALE FOR ONLY 50¢ --AND WORTH EVERY SHECKEL!

AND HERE'S A PULSATING POSTSCRIPT:

MAY AND JUNE WILL HERALD THE AWESOMELY-AWAITED ARRIVAL OF THIS TITANIC TITLE'S TWIN COMPANION-MAGS--

GIANT-SIZE AVENGERS and GIANT-SIZE CONAN!

'NUFF SAID!

YOU'LL BE A MASTER OF SELF DEFENSE ONCE YOU'VE COMPLETED OUR

REVOLUTIONARY NEW AUDIOVISUAL HOME STUDY COURSE IN DYNAMIC . . . .

KUNG-FU & KARATE

YOU LEARN BY LOOKING AND LISTENING THE EASY WAY — FOR LESS THAN 16¢ A LESSON!

YOUR PHYSICAL SIZE AND AGE ARE UNIMPORTANT

It doesn't make any difference whether you are short, tall, skinny, fat or just plain average. We don't care if you've lost every fight you ever fought. We'll teach you how to defend yourself and those you love against one, two, or even three attackers with complete self confidence. By taking our revolutionary new audiovisual home study course in dynamic KUNG FU & KARATE **you'll be able to face ANY MAN, ANYWHERE** without the fear of being physically hurt or embarrassed.

WE'LL PROGRAM YOUR MIND TO MASTER ALMOST ANY SELF DEFENSE SITUATION

No rigorous or boring exercises are necessary. You learn in the comfort and privacy of your own home, either alone or with a friend, by looking and listening with our simple, effective audiovisual technique. You merely follow the pictures in our lesson book as you listen to each lesson on our SPECIAL LONG PLAYING 12" RECORD. What could be easier?

By playing this record over and over, the lessons become buried deep in your subconscious. Your mind is conditioned in the ancient Oriental disciplines of KUNG FU & KARATE — it develops a memory bank of specialized fighting knowledge. If you are attacked, you'll find yourself springing to action almost automatically, using this knowledge to defend yourself and those you love.

YOUR BODY BECOMES A POWERFUL WEAPON OF DEFENSE

We'll teach you to use your hands, feet, arms, legs, elbows and knees as powerful weapons against any attacker. You'll learn the KUNG FU & KARATE techniques of the thrust punch, hammerfist, X & U punch, knife hand, spear hand, palm heel strike, snap kick, thrust kick, stamping kick, knee kick, elbow strike, backfist, X block, sweeping block, high and low blocks, and much, much more. **You'll learn nerve centers and pressure points — where, when and how to hit effectively and avoid being hit yourself.** You'll learn all the essential secrets of these two Oriental fighting arts — ancient secrets that have allowed smaller, weaker men to defeat larger, more powerful men with ease.

A NEW, CONFIDENT YOU

Take this course and feel like a new person. Never be afraid to go anywhere ever again—ball game, beach, school yard, bar, dance, tough neighborhood, back alley or parking lot at night. Gain self confidence and win the respect and admiration of those you love. Your cool, confident steel-like gaze will show others you are no person to fool around with. Feel a new power come over you—the power to master almost any self defense situation!

HERE'S WHAT THE EXPERTS SAY ABOUT THIS COURSE

"Next to taking lessons in a dojo, this home study course has to be the best way available for learning self-defense Kung Fu and Karate."

R. Richards, Black Belt, 1st Dan

"At last! A home study course that is more than just a book or manual. This course is, without a doubt the easiest, most effective home study program I have ever come across."

G. Aschkar, Black Belt, 1st Dan

HERE'S WHAT YOU GET:

Our long playing 12" 33⅓ RPM instruction record which contains 35 complete, separate and distinct lessons. It was specially produced to make the learning of the essential self defense techniques of KUNG FU & KARATE as inexpensive and easy as possible.

Complete picture lesson book containing over 135 photos and illustrations. While you are coached by the lesson record, each defensive movement is shown to you step-by-step by our instructor, TOYOTARO MIYAZAKI, BLACK BELT, 5TH DAN from the world famous KENKOJUKU DOJO in TOKYO, JAPAN.

Complete nerve center and pressure point chart showing all vital areas of defense.

©Copyright, 1974, Demaru, Inc.,
667 Madison Avenue., New York, N.Y. 10021

ALL THIS FOR LESS THAN 16¢ A LESSON

It's hard to believe, but it's true! People across this country pay up to $10.00 for a single lesson in KUNG FU or KARATE — more than the cost of this entire home study course. Only today's modern technological advances in audiovisual learning, and mass production techniques make it possible for us to bring you this complete course at such a ridiculously low price! Yes it's absolutely true — you get 35 complete lessons for only $4.98 + 50¢ for postage and handling — that's less than 16¢ a lesson.

Don't delay! Order this complete home study course today. You'll never forgive yourself if you don't.

10 DAY NO RISK MONEY BACK GUARANTEE

If, after ten days of examining this home study course, you are not completely satisfied that this is the easiest, most effective way possible to learn self defense KUNG FU and KARATE at home, you may return it for a full refund of your purchase price.

USE THIS RUSH COUPON TO ORDER

Yes, this is for me. Rush me your complete audiovisual home study course in dynamic KUNG FU & KARATE. I enclose $4.98 plus 50¢ for postage and handling (totaling $5.48) as payment in full. I understand that this course was designed to teach me how to use KUNG FU & KARATE to defend myself. I promise never to use these techniques as an aggressor.

Send cash, check or money order to

Demaru, Inc., Dept.MVI
667 Madison Ave., New York, N.Y. 10021

Sorry no COD's.

NAME .....

STREET .....

CITY ..... STATE ..... ZIP.....

New York residents please include appropriate sales tax. Residents of England please send £2

MARVEL VALUE STAMPS! ONE MORE REASON WHY VALUE'S MARVEL'S MIDDLE NAME!

THEN TRY YOUR BEST, CAPTAIN.
AM I HERE?
OR HERE PERHAPS?
BY ALLAH! NOW KOURA'S SWORD DWINDLES AWAY AS WELL!
OF COURSE, SINBAD--FOR NOW YOU CANNOT FIND ME AT ALL!
COWARD--STAND AND FACE ME!
NO--YOU CAN'T KILL ME--BUT I CAN DESTROY YOU--ALL OF YOU!
SINBAD--LOOK!
IN THE DEPTHS OF THE FOUNTAIN--!
THAT SHADOW--!
KOURA--PREPARING TO STRIKE--
--UNLESS I STRIKE FIRST--AND TRUE!
ARRGGH!
LIKE THE CENTAUR BEFORE IT, THE SHADOW-FIGURE FALLS--
--AND THE CRYSTAL-PURE WATERS OF THE FOUNTAIN OF DESTINY SUDDENLY RUN A BRIGHT AND SHINING RED...
IT IS AS THE ORACLE SAID, SINBAD--
...ITS WATERS MARK YOU CLEARLY LIKE A RAINBOW IN THE SKY."

KOURA FOUND HIS DESTINY, MARGIANA-- AND IT WAS DEATH!
NOW WE MUST... EH?
MAY ALLAH'S BLESSINGS BE UPON YOU, CAPTAIN SINBAD-- YOU HAVE FREED MARABIA FROM KOURA'S EVIL.
CAPTAIN-- LOOK-- IN THE FOUNTAIN OF DESTINY--
--IT SEEMS A CROWN OF SOME SORT-- RISING FROM THE WATERS--!
A CROWN OF MANY RICHES.
KOURA MUST HAVE DROPPED THE THIRD TABLET INTO THE FOUNTAIN WHEN HE PERISHED.
--BUT BY RIGHT OF HONOR, GRAND VIZIER-- IT IS YOURS.
BY RIGHT OF BATTLE, THE CROWN IS MINE NOW--
THE CROWN IS PLACED UPON THE VIZIER'S HEAD-- AND AMAZINGLY HIS GOLDEN MASK FADES TO NOTHINGNESS -- TO REVEAL--
MY FACE.. THE CROWN HAS RESTORED IT!
THEN IT IS A CROWN OF MANY RICHES, INDEED!
AND THE FOLLOWING MORNING, AS SINBAD'S SHIP PREPARES TO SET SAIL FOR MARABIA...
SINBAD, WHY DID YOU DO IT?
GIVE AWAY A KINGDOM-- PRICELESS TREASURE-- WHY?
I VALUE FREEDOM, MARGIANA--ABOVE ALL OTHER THINGS--
--AND A KING-- A REAL KING-- IS NEVER TRULY FREE!
NOW ONWARD, YOU SONS OF THE SEA--TO MARABIA--
--AND FROM THERE TO NEW ADVENTURES!
THERE ARE ALWAYS NEW ADVENTURES!
Finis

3 COMPLETE FISHING OUTFITS
NATIONALLY ADVERTISED 1974 MODELS
2 LOADED TACKLE BOXES · 66 DEADLY LURES
411 Pcs.

COMPLETE! NOTHING ELSE TO BUY!

SELECTED FOR YOU BY EXPERTS. This choice fish-getting tackle used by thousands throughout the United States and Canada. Each item carefully chosen—everything you need for all types of fishing. Deadly lures that are all time favorites. A veteran angler or an occasional fisherman can be proud of this precision-built kit. You can go fishing at once. Compare! You may not find a bargain like this anywhere.

LOOK! YOU GET EVERYTHING SHOWN. Super "88" Spincast Reel • Comet X3C Bait Cast Reel • Argosy Direct Drive Trolling Reel • 5 ft. 2 pc. Fiber Glass Spin Cast Rod • 4 ft. Fiber Glass Bait Cast Rod • 3½ ft. Fiber Glass Trolling Rod • 6 ft. 2 section Bamboo Pole and 25 ft. Bank Line • 66 proven Deadly Lures • 5 pc. Furnished Line • 2 Floating Tackle Boxes with removable trays • Fish Knife and Sheath • 28 pc. Popping Lure Kit • Dip Net, Stringer, Split Shot, Clincher Sinkers, Snap Swivels, Assorted Hooks, Snelled Hooks, 3 Plastic Floats, 6—3 way Swivels, 6 Snaps, 12—36" Leader Strands (8# Test), and complete instructions. 411 pieces in all.

NIRESK DISCOUNT SALES, INC. CHICAGO 60606

MONEY BACK GUARANTEE!

NIRESK DISCOUNT SALES, Inc. DEPT. F4- 35
CHICAGO, ILLINOIS 60606

ORDER TODAY! If you're not 100% pleased we'll refund your full purchase price promptly.

YOU KEEP 2 FREE TACKLE BOXES REGARDLESS!

Please rush _____ 411 pcs. 3 Complete Fishing Sets

NAME _____

ADDRESS _____

CITY _____ STATE _____ ZIP _____

☐ I enclose $14.95 plus $1.00 for postage & handling.
☐ Ship C.O.D. I will pay C.O.D. charges & postage.
Ill. Residents please add 5% sales tax

To Canada: $16.95 includes Postage & Duty

"Look who's smiling now!"

Sometimes a man sets his ambitions high enough to make skeptics smile. But how often he gets the last laugh! "At the time I started studying with LaSalle, I was working as a factory clerk. Before completing the course I was transferred to cost accounting and my salary was increased by $1800. Now, having completed the course, I'm in charge of the department and headed for the five figure bracket. LaSalle's course helped me pull myself out of a boring and ill-paid job into a position with many opportunities."

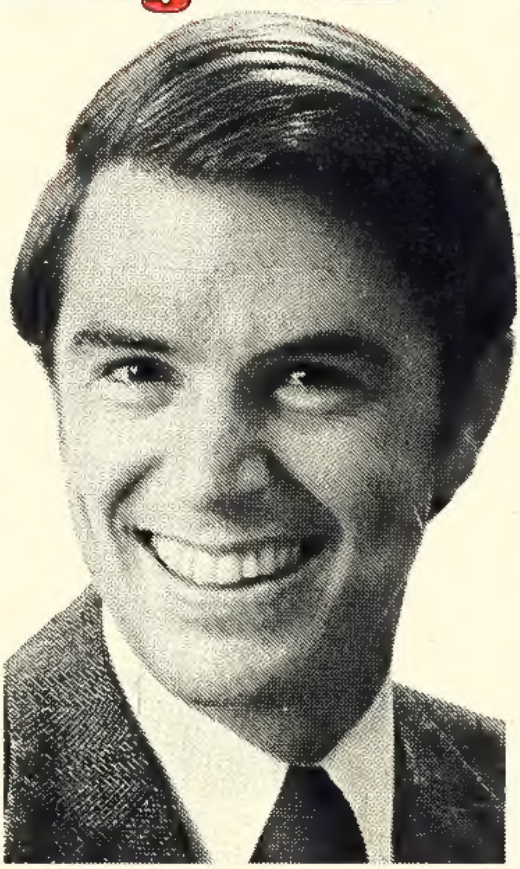

The words in quotes come directly from one of the pleased reports that are sent to us by LaSalle graduates. LaSalle files contain many letters from men and women who have increased their earnings with the help of LaSalle training. You, too, can prepare for the career opportunity of your choice through LaSalle home study — without interfering with your present work — and by devoting only a little of your spare time.

LaSalle has been a leader in home education for more than sixty years, enrolling over 2,000,000 ambitious men and women in its many courses. You study under the supervision of LaSalle's experienced faculty. Upon satisfactory completion of your study, you receive the LaSalle diploma — a respected credential.

Mailing the LaSalle postage-paid coupon below may be the first step toward preparing yourself for a better job, higher pay, and the many good things that go with success. Simply check the program in which you are most interested, to receive a valuable free booklet describing the opportunities in that field. There is no obligation. LaSalle, 417 S. Dearborn Street, Chicago, Illinois 60605.

© 1973 LaSalle Extension University • A Correspondence Institution

CUT OUT, FOLD, STAPLE OR TAPE THIS COUPON TODAY. ↓ NO STAMP OR ENVELOPE IS NEEDED.

BUSINESS REPLY MAIL
No postage stamp required if mailed in the United States

Postage will be paid by

LA SALLE EXTENSION UNIVERSITY
A Correspondence Institution
417 S. DEARBORN STREET
CHICAGO, ILLINOIS 60605

FIRST CLASS
PERMIT NO. 27
CHICAGO, ILL.

FOLD HERE ↓ (DO NOT CUT) SEAL AND MAIL TODAY — NO STAMP NEEDED.

MAIL THIS POSTAGE-PAID ENVELOPE

LA SALLE EXTENSION UNIVERSITY

A Correspondence Institution

Please rush me, without cost or obligation, FREE booklet and full information on the field I have checked below:

ACCOUNTING
☐ Complete Accounting
☐ CPA Training

BUSINESS MANAGEMENT
☐ Management Training

REAL ESTATE
☐ Complete Real Estate
☐ Real Estate Sales

TRAFFIC & TRANSPORTATION
☐ Complete Training

DIESEL MECHANICS
☐ Maintenance & Repair

MOTEL/HOTEL MANAGEMENT
☐ Complete Training

MUSIC INSTRUCTION
☐ Piano ☐ Guitar
☐ Spinet Organ

AUTOMOTIVE MECHANICS
☐ Service & Repair

COMPUTER PROGRAMMING
☐ Basic Training

LANGUAGE INSTRUCTION
☐ French ☐ Spanish

DENTAL OFFICE ASSISTANT
☐ Complete Training

DRAFTING
☐ Complete Training

AIR CONDITIONING & REFRIGERATION
☐ Service & Repair

STENOTYPE
☐ Machine Shorthand

INTERIOR DECORATING
☐ Complete Training

SECRETARIAL
☐ Complete Training

ELECTRONICS TECHNICIAN
☐ Technician Training

LAW COURSES
☐ Law for Executive Leadership
☐ Law for Police Officers
No state accepts any law home study course, including LaSalle's, as sufficient education to qualify for admission to practice law.

ART TRAINING
☐ Complete Training

RESTAURANT MANAGEMENT
☐ Management Training

HIGH SCHOOL
☐ Diploma Program

Dept. 54-005

Mr.
Mrs. ..... Age.....
Miss (Circle title and please print)

Address ..... Apt. No.....

City & State ..... Zip.....

540